ADVERTISING IN THE ARGUS IS THE BEST MEDIUM.

THE COVINA ARGUS

FOR QUICK RESULTS TRY THE ARGUS WANT ADS. 5c PER LINE.

VOLUME 43. COVINA, CALIFORNIA, FRIDAY, JULY 7, 1916. NUMBER 17

We fill your order Promptly.

WHY TRAMP DOWN TOWN AND BACK IN THE SUN WHEN YOU CAN HAVE YOUR GROCERIES DELIVERED BY ONE OF OUR AUTOS? DON'T YOU FIND THAT IT PAYS YOU TO USE OUR INEXPENSIVE SERVICE AND THUS SAVE YOUR OWN TIME AND EFFORTS?

WE HAVE RECENTLY STOCKED A NUMBER OF NEW ARTICLES YOU WILL BE GLAD TO LEARN OF. AMONG THEM ARE:

FRESH BUTTERMILK
FRESH COTTAGE CHEESE
FRESH HORSE-RADISH

NEW STOCK EVERY DAY.

Warner, Whitsel & Co.

Purveyors of Pure Foods. Phone—Private Exchange 44.
Member of Merchants' Credit Association.

First National Bank OF COVINA

G. E. Anderson	Marco H. Hellman	W. H. HOLLIDAY, President
C. F. Clapp	H. M. Houser	MARCO H. HELLMAN, Vice Pres.
J. R. Elliott	J. O. Houser	W. M. GRISWOLD, Vice Pres.
W. H. Holliday	C. Menefee	M. LEONHARDT, Cashier
W. M. Griswold	C. S. Beardsley	ROBERT M. PHILLEO, Asst. Cash.
A. P. Kerckhoff		

CAPITAL, SURPLUS AND PROFITS, $135,000.00

Covina Valley Savings Bank
Covina, Cal.

DIRECTORS		OFFICERS
Geo. E. Anderson	W. H. Holliday	A. P. KERCKHOFF, President
J. R. Elliott	H. M. Houser	W. M. GRISWOLD, Vice President
Marco H. Hellman	A. P. Kerckhoff	M. LEONHARDT Cashier
W. M. Griswold		ROBERT M. PHILLEO, Asst. Cash.

CAPITAL, $25,000.00
SURPLUS AND PROFITS, $32,000.00

ARGUS WANT ADS BRING IMMEDIATE RESULTS.

STAR THEATRE

LULU A. DIETZ, Owner and Manager.

Two Shows Nightly—Matinee Every Saturday at 3

PROGRAM FOR THE WEEK BEGINNING MONDAY, JULY 10.

MONDAY—The ninth chapter of the "Iron Claw," "The Arrows of Hate," Pathe's great feature, presenting Pearl White, Creighton Hale and Sheldon Lewis. Draws immense crowds. "When Justice Sleeps," the third chapter in the drama of "Who Pays?"

TUESDAY—"Iron Claw" repeated. Thrilling society drama "The Cheat," a Lasky feature presenting the internationally famous star, Fannie Ward, in a story of temptation overcome. A discussion of problems of modern life of intense interest.

WEDNESDAY—Theda Bara, the sirenic vampire in "The Serpent." A real Boar hunt is seen in this photoplay of William Fox. This star is assisted by James Marcus, Lillian Hathaway, Charles Craig, Carl Harbaugh, George Walsh, Nan Carter, Marcel Morhange.

THURSDAY—"The Secret Sin," with America's leading photoplay star, Blanche Sweet, in an extraordinary expose of the opium traffic. This play is a valuable addition to the United States propaganda against the nefarious traffic in drugs. Paramount travels, featuring the "Australian Unknown."

FRIDAY—"Dimples," a charming story for the young. In this Metro picture will be seen Mary Miles Minter, the screen's youngest star, assisted by Thomas J. Carrigan, the popular juvenile actor. Pathe News.

SATURDAY—Daniel Frohman presents the exquisite star, Marie Doro, in her second great screen triumph, in a fanciful romance of the Orient, "The White Pearl," by Edith Barnard Delano. In addition a screaming comedy will be featured. All nights are good nights at the Star.

Covina Physician Back From East

Dr. and Mrs. Jennings Spend Two Months on East Coast and Middle-West—Find Business Booming—Attend Political Convention at Chicago and Medical Convention at Detroit.

After two months spent in the east and middle-west, Dr. and Mrs. G. D. Jennings returned to Covina Saturday. Both the doctor and Mrs. Jennings had an enjoyable time while away, visiting relatives and friends in New England and Chicago. Dr. Jennings was a delegate to the Progressive convention. He is satisfied with the nomination of Justice Hughes for the presidency and believes that he will be elected.

In speaking of business conditions in the eastern states, the doctor is enthusiastic. He reports all industries to be operating at the maximum. The climax of activity, in his opinion, is found at Detroit.

The Covina people first went to New Orleans, and from here went by boat to New York. They had the sensation of being off Cape Hatteras in an eighty-mile gale. With the eastern metropolis as a center, the Jennings spent a month visiting places of interest on the Atlantic seaboard. A short stay was made with relatives in Baltimore. While in Washington Dr. Jennings attended a peace conference meeting presided over by ex-President Taft. Among the notables present at the meeting were President Wilson, Secretary of War Baker, and Oscar Strauss. The main topic of the meeting dealt with the proposition of a league to enforce peace. Mr. Taft made the principal address, dealing with the constitutionality of the United States joining such a league.

In Detroit the Covina physician was a delegate from the county [illegible] ciation convention June [illegible]. One point that was dealt with at considerable length was the problem of infant-feeding in our large cities. It was the opinion of the convention that, especially in the big centers of population, boiled milk in place of raw milk would have to be the accepted diet for bottle-fed babies, as it is now almost universally in continental Europe. It was insisted urgently, however, that this diet could not be maintained without feeding orange juice at least once a day.

Detroit appears to be making the most of her prosperous times, said the doctor. All the factories are running at their full capacity, and almost in every instance the plants are in the course of making big additions and improvements to increase their output. The European war is very real to the people in the east, and there is considerable speculation as to the after-effects.

In Chicago Dr. Jennings spent four weeks of study in Wesley hospital, paying special attention to children's diseases. The stirring political activities occasioned by the two party conventions were a source of much interest. Especially noticeable in Chicago, as well as further east, was the agitation for preparedness. There has been a tremendous awakening all over the country along this line, and the doctor was interested to note that the movement has taken strong root here on the Pacific coast.

The trip was made by way of Winnipeg, over the Canadian Pacific to Vancouver. Mrs. Jennings speaks of the splendid courage the Canadians are showing in their sacrifices for the great war. It appears as though all the young men who haven't gone to the front already are enlisted and are making themselves a unit in the great training camps that literally dot the whole country. Thirty thousand men were stationed in one camp near Calgary.

The journey through the Canadian Rockies, and Selkirks was beautiful at this time of year. Stopovers were made at Banff and Lake Louise, and a short visit made to the points of interest in the Canadian National park. At Glacier, Dr. Jennings took a walking trip and explored the shorter reaches of the great ice field.

A short stop was made at Victoria on the way down Puget Sound to Seattle. Here, as well as at eastern points, rains were of frequent occurrence, and when the party dropped over the Siskiyou divide into California, and caught slight traces of the brown and light green shades of shrubbery on the mountain sides, they realized that they were nearing home. Dr. and Mrs. Jennings say that they are glad to be back in Covina.

SAVE $5.50 by purchasing that Hot-Point Electric vacuum cleaner from McClellan & Larkin. Regular $25.00 cleaner $19.50, this week only.

UNIFORM ADOPTED FOR COVINA HOME GUARDS.

At the regular meeting of the "home guards" last night, in Coolman's hall, measurements were taken for the uniforms decided upon by the committee. All the men who signed up when the company was formed responded to the second roll call, and the number was swelled by several recruits who were not present to take part in the first drill.

The uniform adopted consists of khaki trousers and canvas leggings, olive drab flannel shirt, and a campaign hat. No plans have yet been adopted as to arming the guards, as the adjutant general has not yet been heard from.

The men are being drilled by C. F. Clapp as the commanding officer, and very shortly the non-commissioned officers will be chosen, and more extensive drills attempted. The fine spirit of the men, and the general aptitude for the maneuvers may be attributed largely to the fact that a number of the members have had experience in the army and navy, and as school cadets.

Missionary Women Meet in Convention

Delegates From Arizona, Nevada, and Other States Will Be in Attendance Addresses By Missionaries Now Home From Foreign Field—Luncheon To Be Served by Covina Ladies.

On Wednesday, July 12, at the First Methodist church, will be held an unusually interesting missionary convention. Delegates are expected from various cities in this state, Arizona, and Nevada. The ladies of the church will furnish dinner, for twenty-five cents a [illegible] and [illegible] women visitors.

The program will begin at 9:30 and continue throughout the day. The speakers are among the brightest and most consecrated woman of the Pacific coast. The public is invited to attend all the services.

The morning program will include an hour for the children, directed by Mrs. Lulu M. Firey. At 10 o'clock Miss Alice W. Johnson will give an address on "Student Activities," followed by an address, "Tidings From Afar," by Mrs. S. F. Johnson. At 11 o'clock, Miss Inez Marks, Miss Francene Bishop and Miss Lucile Trethaway, out-going missionaries, will be introduced. "Literature for use" will be the subject of an address by Miss Carrie M. Leas.

In the afternoon the program will include such well-known speakers as Mrs. M. V. McQuigg, Mrs. R. T. Hall, Mrs. J. L. Hooper, Mrs. Belle T. Anderson, Miss Laura E. Charnock, Mrs. A. Rosenberger.

SIXTY-EIGHTH REPUBLICAN CLUB ENDORSES CANDIDATES

The executive committee of the sixty-eighth assembly district Republican club held a meeting in Pomona on Wednesday evening, with the total membership in attendance. At this meeting the candidacy of L. L. Lostutter for congress in the ninth district was endorsed. J. A. Rominger of Long Beach, candidate for state senator, and E. R. Shepherd of Whittier, candidate for the state legislature, also received endorsement.

Mr. Shepherd's candidacy was announced for the first time on Wednesday. He is a prominent walnut and orange grower of Whittier, and also secretary-treasurer of the Southern California Retail Lumber Dealers' Association, which latter position gives him a wide and extensive acquaintanceship throughout the district.

"DIMPLES" WILL BE SHOWN AT THE STAR THEATER.

Little Mary Miles Minter, the pretty and vivacious young screen star, who scored so heavily in "Barbara Frietchie," "Emmy of Stork's Nest," and other Metro plays, will be seen at the Star theater on Friday in "Dimples," a charming five-act Metro feature, produced by the Columbia Pictures Corporation. The story of "Dimples" was adapted for the screen by Harry O. Hoyt, the leading scenario writer in this country, from a plot furnished by Mary Louise Downing, the author. There is a double love story handled in a new and refreshing style, together with a stirring tale of romance and finance. It is a charming story for the young people.

Mr. and Mrs. R. T. Vining, with a party of friends from Portland, spent the Fourth at the various beach cities.

Covinaites Celebrate Fourth By Traveling

Many Local People Spend Independence Day Picnicking in the Canyons, at the Beaches, and Parks—Automobiles Provide Popular Means of Travel to All Points.

Mr. and Mrs. V. R. Ross and family were guests of Mr. and Mrs. John Kock on a motor trip to Long Beach to celebrate the Fourth of July.

Mr. and Mrs. J. F. Kendall and City Marshal J. F. Crozier drove to Ocean Park and Venice on the evening of the Fourth.

Thos. Traweek and family, accompanied by Mr. and Mrs. H. H. Isham, spent the Fourth at Ocean Park. The party went in Mr. Traweek's large car.

Mr. and Mrs. H. A. Miller motored to Santa Monica and Ocean Park on the Fourth.

Mr. and Mrs. V. O. English took their dinner on the Fourth at Forest Home. Mr. English states that the road to this popular mountain resort is now in splendid condition.

Phillip Leighton, Cyril Sherwood, Roy James and Alex Anderson took a hike from Camp Baldy up into the snow of Mt. Baldy on the Fourth of July.

Mr. and Mrs. P. E. Doughty and family picnicked at Long Beach on the Fourth of July.

Mr. and Mrs. J. H. Devol and sons, Norman and Kenneth, and Dr. and Mrs. O. P. Shoemaker picnicked in Ganesha park, Pomona, on the Fourth.

Gerald and Glen Devol and Porter Kerckhoff spent the Fourth at Ocean Park.

Mr. and Mrs. Tom Finch were guests of the latter's sister and husband, Mr. [illegible] on the Fourth.

Mr. and Mrs. T. E. Finch, Mr. and Mrs. Raymond Finch, and Miss Ruth Callender made an auto trip to San Diego, spending the week-end and the Fourth of July.

Mr. and Mrs. F. M. Clarke and family, Mr. and Mrs. J. W. Groover and family, and Charles Clarke spent the Fourth at Eastlake park in Los Angeles with a picnic.

A party including Mr. and Mrs. A. E. Harnish and family, Mr. and Mrs. Glen Harnish and son, Mr. and Mrs. George L. Jenks and family, picnicked at Ganesha park on the Fourth of July.

Mr. and Mrs. C. F. Hassheider and Henry Hassheider spent the Fourth at Venice and other beach cities.

Mrs. William Goodrich and children, Mrs. Malone, Mrs. R. W. Bowman and son, and Mrs. William Hoogendyk and children picnicked at Walnut wash on the Fourth of July.

The Brouse and Stanton families held a family reunion at the ranch home of Mr. and Mrs. P. E. Stanton in Chino on the Fourth of July. Mr. and Mrs. P. E. Stanton, Ira Stanton, Mr. and Mrs. W. A. Brouse, Mr. and Msr. O. D. Brouse and family, Mr. and Mrs. E. G. Adams and family, Mr. and Mrs. R. E. Stanton of Uplands, Mr. J. M. Stanton, Miss Illie Stanton, and Miss Eulah Bryant composed the party.

A party including Anna, Lulu, Jessie and Ray Hamilton, Mae and Henry Hepner, Annie Layman, Chalmers, Ruth and Stanley Shaver, Robert and Mildred Moorhead, Abel Trout, and Selma Zug, spent the Fourth of July picnicking in Fish canyon.

William Dibble entertained a few friends over the Fourth with a picnic dinner at the Oakwell ranch.

Dr. and Mrs. E. V. Rice were guests of Pasadena friends on the Fourth.

Mr. and Mrs. William Jones entertained a large party of relatives at an annual family dinner at the Jones home on the Fourth of July.

MISS CELO POTTER GUEST AT MANY SOCIAL AFFAIRS.

Miss Celo Potter, whose engagement to Mr. Herbert V. Towle of San Francisco was announced at a luncheon on Friday, June 3rd, has been the recipient of a number of social affairs during the past week, the first of which was given by Miss Helen Broadwell last Friday afternoon at the home of her parents, Mr. and Mrs. W. B. Broadwell, on West Center street. The affair was in the nature of a linen shower, the guest of honor receiving a large number of elaborate and useful articles, among them being a luncheon cloth on which each one of the guests embroidered her own name. The afternoon was informally spent with needlework, dainty refreshments of salad, sandwiches, tea, ice and cakes being served at a long table prettily decorated in coryopsis. The guests, aside from the guest of honor, were Mrs. L. M. Jefferies of Hollywood, a former teacher of Miss Potter, Mmes. Cyril Platt of San Dimas, Herbert Milliken, and Ralph Crook; Misses Dell Harnish, Sarah Crook, Crete King, Ruth Arthur, Rosetta Kerckhoff, Ethel Holly, Hazel Clifford.

On Wednesday afternoon Miss Potter was tendered a handkerchief and apron shower at the home of Mr. and Mrs. J. L. Matthews on Navilla Place, by Mrs. Matthews and her daughters, Misses Lucile and Genevieve. Invited guests at this affair were Mmes. L. M. Jefferies, E. G. Prather, S. S. Aschenbrenner, J. M. Whitsel of San Dimas, Ralph Crook, W. B. Broadwell, Misses Mamie Cook, Dell Harnish, Crete King, Myrtle Daniels, Ruth Arthur, Hazel Potter, Ethel Holly, Florence Cady, Esther Scofield, Helen Broadwell, Sarah Crook, Pearl Rebhan, Mildred Bonham, Ruth Whitsel, and Margery Clarke.

On Thursday evening Miss Ruth Arthur entertained with a daintily-appointed supper for six of Miss Potter's most intimate friends.

[illegible] ten table shower and a miscellaneous shower on Wednesday and Saturday afternoons of last week by Los Angeles friends.

Band Concert Here For Thursday Night

Covina Home Band of Twenty Pieces Will Play Its First Program on Citrus Avenue—B. L. Easton Will Direct—Patriotic and Popular Airs Will Be Given.

On Thursday evening, July 15, at 7:45, the Covina home band, of twenty pieces, will give its initial concert. The band will play from a platform on the main street. Many of the boys are seasoned players, and under the leadership of Mr. B. L. Easton, the band promises to become a good musical organization. The following program is announced:

March, "Gardes de Corps" (Hall).
Fox-trot, "Sweet Cider Time."
Waltz, selected.
March, "War Eagle."
"Oh Fair Dove, Oh Fond Dove" (Schbpgrell).
"There Will Be a Good Time in Our Family."
Baritone solo, "Cherry in the Glass,"
March, "Imperial Guards" (Hall).
Patriotic airs.

COVINA AUTO PARTY STARTS FOR KANSAS CITY

On Monday morning, shortly before four o'clock, Dr. J. D. Reed, accompanied by his sons, Thomas and James, and the latter's schoolmate, Eugene Ames, the seven-year-old son of Mrs. Ida Ames, east Badillo street, started on their cross-country trip for Kansas City, Mo., in the doctor's new Hupmobile. The party will go via the "Old Trail" Highway, camping at night. They expect to reach Kansas City in fourteen days. They expect to remain in the east for sixty days.

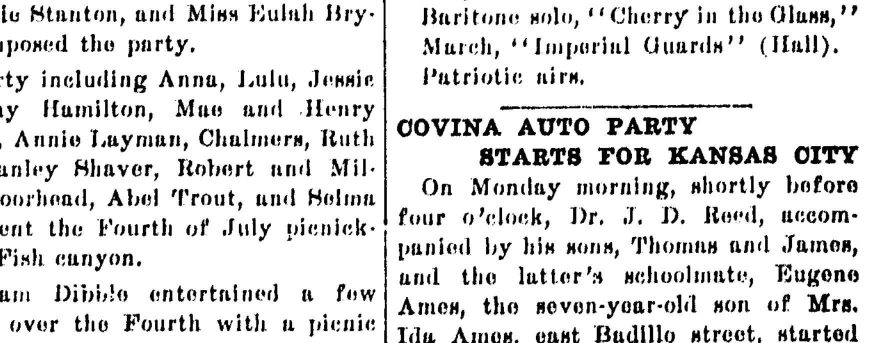

BE GOOD TO YOUR EYES

Delay may cause a serious impairment of vision in years to come. People wonder why they have headaches, dizziness, nervousness, etc. More frequently than otherwise their eyes are not properly corrected. My skill and reputation are at your service.

PRESCRIPTIONS FILLED LENSES DUPLICATED

RAYMOND FINCH

Graduate Optometrist and Optician at FINCHS' JEWELRY STORE

BESGRADE FLOUR

The only Los Angeles Flour using *Sax-o-lin* paper lined sacks.

This sack guarantees absolute cleanliness.

The paper lining keeps the dirt out and the flour in.

Price no higher than other well known brands.

49 lb. sacks . . $1.95 24 lb. sacks . . $1.00

The only store in Covina handling this flour.

Every sack guaranteed or money refunded.

AX BILLY STORE

Phone Ex. 43 Member Merchants' Credit Assn. Covina, Cal.

Liquor Ordinance Is Constitutional

City of Covina Wins in the Bud Ahart Case—Supreme Court of California Holds the Ordinance Constitutional—Prisoner Fails to Appear and Bonds Are Forfeited.

The supreme court of California handed down a very important decision last week, by holding that the Covina city ordinance is constitutional. The ordinance is one of the most drastic prohibition laws enforced by any city. The history of this case is an interesting one and has been fiercely fought by both sides.

On the 8th day of June, 1915, Bud Ahart was arrested by City Marshal F. J. Crozier, for transporting eight gallons of beer to the Mann rooming house in Covina. After demurrers and other preliminaries were disposed of, the case was called for trial on the 26th day of August, 1915, and after one day was spent in rigid examination of jurors by counsel and all the jurors except two were sworn in, a writ of prohibition issued by Louis R. Works, presiding judge of the superior court, was served upon Recorder Smith, prohibiting further progress of the trial. The defendant attorney contended that the ordinance was unconstitutional and that the complaint was insufficient.

The defendant obtaining no relief from the superior court, then resorted to the appellate court with like result. As a last resort he sued out a writ of habeas corpus in the supreme court of the state of California, which was made returnable at San Francisco December 6th, last, when the matter was presented by A. M. Pence, city attorney, and H. N. Wells for the defendant. After elaborate briefs were filed by opposing counsel, the matter was decided June 28, the court holding that the Covina liquor ordinance was constitutional and the complaint was sufficient, and ordering the defendant remanded to the custody of the city marshal.

This is probably the first case of the kind passed upon by the supreme court of this state, and means much to the city of Covina.

The case was called for trial Wednesday of this week, at 9 o'clock, by Recorder Smith. Interest seemed to be lacking, as the defendant, the defendant's counsel and the city attorney were absent. The court released the jury until further order of the court, and in the absence of the prisoner, bail bond was declared forfeited.

HOME DAIRY INSPECTION EMINENTLY SATISFACTORY.

Inspection every two weeks by a qualified inspector for the state is to be made henceforth, according to a statement made by a visiting inspector this week who has all milk and butter dairies under his supervision.

The inspector this week made a visit to the dairy of A. A. Roberts and A. F. Wilken, who recently formed a partnership, and he gave them a certificate showing that the milk shows an average of 90.25 per cent. The inspector volunteered the information that this is the highest percentage he has found at any dairy in the county, which is naturally gratifying to the owners. In making this report the inspector took into consideration the conditions of the barns, yard and milkhouse. This partnership operates under the name of the "Home Dairy," and delivers milk to Covina city and valley patrons at 9 and one-third cents per quart. One of their specialties is cream for whipping.

In the city of Covina this milk and cream can be obtained from J. F. Kendall's market, or from Smith Budd's grocery, or by regular delivery morning and night. Arrangements for delivery can be had by telephone to Covina 534.

8-1

FIVE HUNDRED CLUB HOLDS PICNIC AT REICHARD HOME.

On the afternoon and evening of Independence day the Covina Five Hundred Club carried out thee ustom of an annual picnic, meeting at the ranch home of Mr. and Mrs. Daniel Reichard. For the past ten years this club has celebrated the Fourth of July with a picnic party at the home of some of the members.

The picnic this year at the Reichards' was enjoyed by a large number, and the very best kind of a picnic supper was served. Those present were Mr. and Mrs. F. C. Devendorf, Mr. and Mrs. W. H. Collins, Mr. and Mrs. J. R. Elliott, Mr. and Mrs. E. G. Prather, Mr. and Mrs. B. M. Given, Mr. and Mrs. R. M. Douglass, Mr. and Mrs. C. W. Potter, Mr. and Mrs. W. M. Griswold, Mrs. C. F. Clapp, Mr. and Mrs. Gordon Douglass, Miss Hazel Potter, Miss Lilian Douglass, Miss Celo Potter, Miss Elizabeth Elliott, Howard Douglas, and Merton Elliott.

DONALD WARNER LEAVES FOR Y. M. C. A. CONVENTION.

Donald Warner left last Saturday to attend the international Y. M. C. A. meeting to be held at Lake Geneva, Wisconsin, July 18 to 31. He will represent the county Y. M. C. A. at the Older Boys' conference.

Young Warner will visit for two weeks with Donald Rowland at Dixon, Illinois, before going to the camp. The latter is the son of R. M. Rowland, who formerly lived at Charter Oak. The boys made the trip east together, as Rowland has just completed his year's work at Manual Arts high school in Los Angeles.

When the boys arrive at the Y. M. C. A. camp, which is at a place made famous by Cooper's "Leather Stocking Tales," they will assume Indian names and spend the recreation hours in woods and field games. It will be the first time for many of the California boys to indulge in the pastimes so familiar to the boys of the east who have lived the lakes, and close to green forests.

Donald Warner has completed his second year in the high school, and during the time he has been attending the high school has taken an active part in debating. He has been a regular attendant at the Y. M. C. A. camp at Catalina, and last year obtained the record for efficiency in sports and mental study.

Mr. and Mrs. E. P. Warner expect their son home early in August. He will attend the various county meetings of the association which he represents, and will render a full report of the national gathering.

CONTRACT IS LET FOR THE PAVING OF VINE STREET.

At the meeting of the board of supervisors held on Monday, bids were opened for the paving of Vine street, a distance of two and sixty-two hundredths miles. The successful bidders were Rogers Bros. Company, $15,900. This bid is a remarkably low one, being $5,994 lower than the county engineer's preliminary estimate. The county engineer's office states that the successful bidder is a reliable firm and has a reputation for crowding the work. The bidders were Fred Hoffman, $18,900; M. T. Shaffer, $18,936; G. Heiss, $19,499; Coast Construction Co., $22,991; Matthews Construction Co., $22,200.

The Covina Argus—$1.50 per year.

No. 32687.

IN THE SUPERIOR COURT OF THE STATE OF CALIFORNIA, IN AND FOR THE COUNTY OF LOS ANGELES.

NOTICE OF HEARING OF PETITION FOR PROBATE OF WILL.

In the matter of the estate of Irvin Shupp, Jr., deceased.

Notice is hereby given that the petition of Florence Patton Shupp for the probate of will of Irvin Shupp, Jr., deceased, and for the issuance of letters testamentary thereon to her, will be heard at two o'clock p.m., on the tenth day of July, 1916, at the court room of Department 2 of the Superior Court of Los Angeles County, California.

Dated June 16, 1916.

H. J. LELANDE, Clerk.
By L. L. Dennis, Deputy Clerk.
Gail & Pence, attorneys for petitioner.
6-23,30; 7-7

SCHOOL BOND ELECTION NOTICE

Notice is hereby given to the qualified electors of West Covina school district of Los Angeles county, California, that, in accordance with the provisions of the Political Code of the state of California, an election will be held on the 10th day of July, 1916, at the school house in said district, between the hours of 8 a. m. and 6 p. m., (during which period and between which hours the polls shall remain open,) at which election the question of issuing and selling bonds of said district to the amount of Two Thousand Dollars, for the purpose of raising money for building or purchasing one or more school buildings, or making alterations or additions to any school building or buildings, for insuring school buildings, for supplying school buildings with furniture or necessary apparatus, and for improving school grounds, will be voted upon.

The said bonds thereunder to be issued and sold shall be of the denomination of Five Hundred Dollars each, and shall bear interest at the rate of 5½ per cent per annum, payable semi-annually, and shall be numbered from 1 to 4 consecutively, payable as follows, towit:

Bond No. 1, Five Hunded Dollars, to run 4 years,

Bond No. 2, Five Hundred Dollars, to run 5 years,

Bond No. 3, Five Hundred Dollars, to run 6 years,

Bond No. 4, Five Hundred Dollars, to run 7 years.

That B. F. Maxson will act as Inspector, and W. S. Sawyer and G. W. Dulin will act as the Judges of said election and conduct the same, said Inspectors and Judges being competent and qualified electors of said school district.

IN WITNESS WHEREOF, we have hereunto set our hands this 15th day of June, 1916.

O. M. BAUGHMAN,
J. C. PEARSON,
S. L. WATTS,
Trustees of said school district, Los Angeles county, California.
6-16,23,30;7-7

OAKLAND *THE CAR WITH A ---CONSCIENCE---*

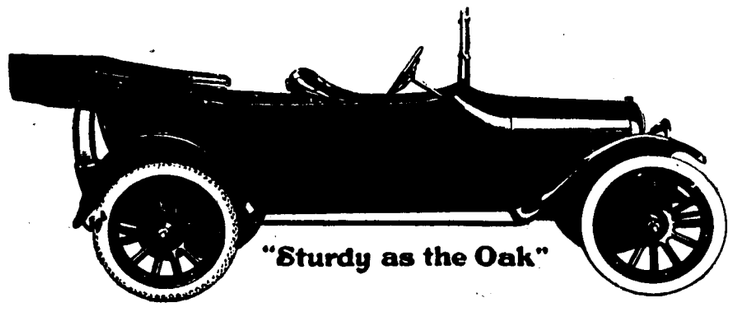

Model 32 Six Touring Car—5 passenger $895

C. H. COFFMAN

Write or telephone 201 Covina, Cal.

Be Pest-Ridden No Longer

KELLOGG'S ANT PASTE

MAKES ANTS DISAPPEAR

This mysterious preparation will positively drive every ant out of your house inside of 12 hours. It's effect upon ants is simply uncanny. Kellog's never fails. Look for the rattle cap package.

AT ALL DRUGGISTS

DODGE BROS. AUTOMOBILES

Are Without Vibration at Any Speed!

Every working part is Vanadium Steel
Rear axle is Full Floating
Timkin Bearing throughout
Real Leather Upholstered
One Man Top; Demountable Rims
Double Ventilating Wind Shield

MISSION GARAGE, Agent

Phone 26 Covina, Calif.

News of the Valley

CHARTER OAK.

Mr. and Mrs. S. W. Funk retunred Saturday night from a visit of a month with eastern friends. Mr. and Mrs. Funk were sent as delegates from the Covina church of the Brethren to the conference of that church held at Lake Winona, Indiana, where they spent about a week at the meetings. From there they visited former friends and relatives at South Whitley, Flora, Manchester college, Huntington, Chicago, and Cohasset. The latter place they visited Mr. and Mrs. George Grober, who are former residents of Covina. While in Minnesota, they enjoyed a delightful fifteen-mile trip on the Great Lakes. Mr. Funk's mother, Mrs. Mary Berkman, accompanied them as far as Iowa, where she remained with a daughter, Mrs. McCoy, expecting to return in the fall.

Mr. and Mrs. W. T. Johnson and family were guests of Los Angeles relatives Sunday.

Mr. and Mrs. J. A. Dolcater entertertained Mrs. Rinda Smith, Mrs. H. N. Bennett and baby, Mr. and Mrs. Roy Smith of Covina, Mrs. Cox of Oklahoma, and Mrs. Barkhart of Pomona at Sunday dinner.

Mr. and Mrs. E. T. Cassel and daughter, Dorotha, with a party of San Dimas friends, spent the Fourth at Huntington Beach and Seal Beach,

Rev. and Mrs. C. C. Haskell spent the Fourth with Mr. H. Haskell at Hermosa Beach.

M. and Mrs. George Sohn have been spending the past week at Long Beach as the guests of friends.

Mr. and Mrs. E. H. Sprague and daughters, Miss Dorothy and Mrs. C. H. Traweek and little daughter, spent the Fourth at Balboa.

Mr. and Mrs. H. G. Shorey and family attended a family party at the home of Mrs. C. H. Lee on Azusa avenue the Fourth.

Miss May Johnson of Ontario spent the Fourth wih Mr. and Mrs. W. T. Johnson and family. Miss Vinnie Johnson returned home with her and will remain several days.

Mr. and Mrs. S. W. Funk and family, Mrs. Emma Brubaker and daughter and son of Glendora spent the Fourth at Long Beach.

IRWINDALE.

Miss Mabel Chemberlen and Lee Roy Smith were among the guests at a house party last week at the Cliff Dwellers' Cabin in the Arroyo Seco, the property of Miss Edith Adney.

Mr. and Mrs. O. M. Baughman and daughter, Mr. and Mrs. F. A. Poole, Fred Poole, and Misses Frances and Marjorie Maxson celebrated the Fourth of July at Redondo Beach.

Mrs. Claire Ayers and daughterAdah celebrated the Fourth of July with Mr. and Mrs. F. L. Worley at the latters' home.

Mr. and Mrs. W. C. Woodworth and family, and Mr. and Mrs. Fred Searcy spent the Fourth by picnicking in the San Gabriel canyon.

Mr. and Mrs. Thos. Costenbader were guests of Mr. and Mrs. A. W. Feist on an auto trip to Santa Monica and Redondo on the Fourth.

Mr. and Mrs. E. R. Coffman spent the Fourth at Redondo.

Rev. and Mrs. G. T. Chamberlen and daughter, Miss Mabel, spent the Fourth with their daughter, Mrs. G. A. Riddlebarger, in Pasadena.

Mr. and Mrs. W. A. Brouse spent the Fourth with Mr. and Mrs. P. E. Stanton at their home in Chino.

Adah and Cuthbert Harris were members of the large crowd of young people who spent the Fourth at Seal Beach.

Mr. and Mrs. E. A. Kuykendall of Pomona were guests Sunday of Mr. and Mrs. F. P. Harris.

Mr. and Mrs. John Lang, Mr. and Mrs. R. T. Lang motored to Plya del Rey to spend the Fourth in fishing and bathing.

Mr. and Mrs. Adair and family of Tropico were guests over Sunday and the Fourth of Mr. and Mrs. Milton Zug and family. The two families picnicked Tuesday in the canyon above Azusa.

BALDWIN PARK.

Mrs. M. D. Heath left last Friday morning for Philadelphia, stopping enroute at a number of places to visit old friends and relatives. She expects to be away about two months.

Mr. and Mrs. E. Summit and daughter left Monday evening by auto for their home in Oregon.

Rev. Malan is occupying the Tredway home during the absence of the Tredways in the east.

Misses Marina and Josephine Shultis and Hilda Noid were guests Sunday of Mr. and Mrs. Claude Van Antwerp on an auto trip to Long Beach.

Mr. and Mrs. D. J. Shultis, Misses Marina and Josephine Shultis, Mr. and Mrs. James Reynolds of Los Angeles, and Miss Ida Baker of San Jose motored to Riverside, San Bernardino and Arroyo Head Springs on the Fourth.

Mrs. R. H. Neeley attended the production of Pavlowa in Los Angeles last Saturday afternoon.

Mr. and Mrs. R. H. Neeley and family spent the Fourth of July in a quiet manner at the home of Mrs. Neeley's sister in Mountain View.

Mr. and Mrs. Fordyce and Mr. and Mrs. Joe Wade motored to Redondo to spend the Fourth.

Mr. and Mrs. F. T. Heintz were guests of Ramona Acres friends on the Fourth.

Mr. and Mrs. Walter Norton were among local people who spent Tuesday at Seal Beach.

WEST COVINA.

Mr. and Mrs. R. C. Speer, Mr. and Mrs. C. E. Blackman, and A. R. Speer spent last week-end at Planada.

A. R. Speer left Wednesday for his home in Hysperia after a visit with his brother, R. C. Speer, and family.

Mr. and Mrs. E. G. Hotchkiss and family were picnickers at Long Beach on the Foutrh.

Mr. and Mrs. G. W. Dulin and family and Mrs. Moore were guests of relatives for the week-end and over the Fourth at Long Beach.

Mr. and Mrs. J. A. Tucker and family of El Monte were Sunday guests of Mr. and Mrs. F. P. Wilson.

Mr. and Mrs. F. P. Wilson attended the Fourth of July celebration at El Monte and were guests of J. A. Tucker and family.

Mr. and Mrs. F. W. Swallow and family picnicked in Fish canyon on the Fourth.

Mr. and Mrs. J. S. Alexander and daughter, Mr. and Mrs. W. S. Sawyer and daughter, Mrs. T. C. Bunch and daughters, Louise and Willie Mae, made a party that spent the week-end and over the Fourth enjoying the sports at Seal Beach.

Mr. and Mrs. J. A. Taschner and family were among the local people who spent a delightful day at Long Beach on Tuesday.

Mr. and Mrs. Reese and little son were guests Saturday of Mr. and Mrs. C. Kranz and family. The little boy remained over as the guest of the Kranz children, for the week.

Mrs. P. Shank of Los Angeles was a week-end guest of Mrs. C. Kranz.

The last meeting of the Parent-Teachers' Association for the season will be held next Friday at the club-house.

Mr. and Mrs. H. A. Seaman entertained Mr. and Mrs. H. H. Bush and Mr. and Mrs. Frank Evans of Los Angeles Monday night. The entire party picknicked in San Dimas canyon on Tuesday.

The "Don't Worry" Club met last Thursday with Mrs. C. C. Stevens for a delightfully informal afternoon. The ladies present were Mesdames F. A. Poole, W. S. Sawyer, C. J. Hurst, F. J. Stimson, W. E. Newton, Paul Mathias, F. Stokes, George Parker and Wat Tyler.

Mr. Morris Stimson, who has been spending the past month with his father, F. J. Stimson, returned Monday to his home in El Paso, accompanied by his daughter.

A large party, including the employees of the Puente Mercantile Company, and their families, left Saturday for a camping trip over the Fourth. They madet heir stopping place at San Onofre, a beach about ten miles beyond San Juan Capistrano. In the party were W. E. Newton and family, Mr. and Mrs. Wat Tyler and nephews, Kenneth and Carroll Hatch of Whittier, Mr. and Mrs. Ralph McMichael, Miss Alice Philabar, and Robert Philabar.

BASSETT.

A large crowd of people from Bassett and vicinity made a party that celebrated the Fourth of July with fishing, bathing and dancing at Seat Beach. The crowd included the members of the Bassett Social Club, their families and friends.

The Bassett Social Club is giving a pie social at the club-house this evening. The name sounds interesting and a general good time, with dancing is expected.

DISSOLUTION OF PARTNERSHIP.

Notice is hereby given that the partnership heretofore existing between James Bonham and William M. Ritcha, under the firm name of Bonham & Ritcha, cement contractors, has this day been dissolved by mutual consent, James Bonham having purchased from William M. Ritcha all his interests and good-will in said business. James Bonham will continue the business under his own name. Signed,

JAMES BONHAM,
WILLIAM M. RITCHA,

Dated July 1, 1916. 7-21

Come in and see the new banjo stripes—the latest in tailoring. Covina Valley Tailoring Co.

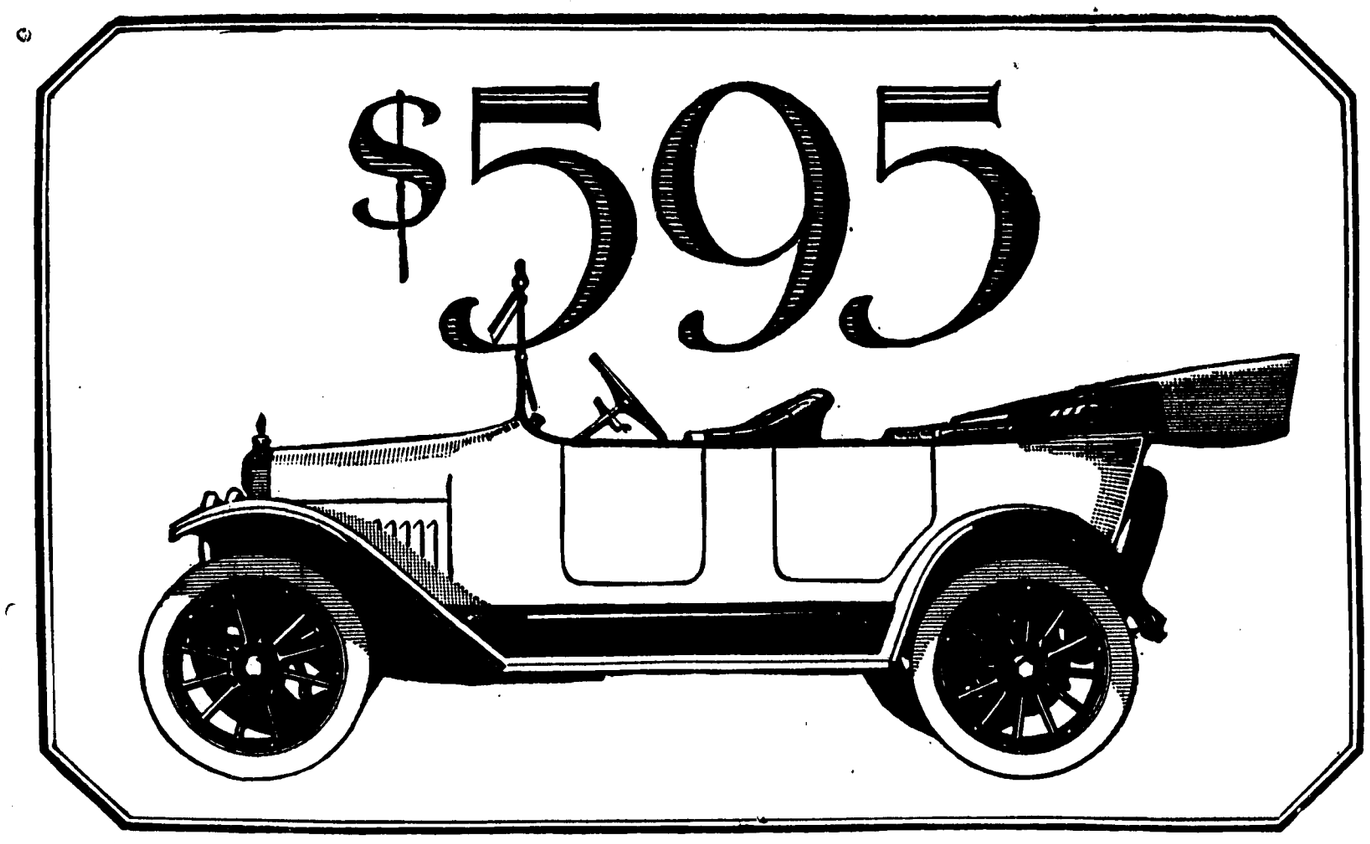

Maxwell

THE SAME CAR FOR LESS MONEY

BEAR in mind that the Maxwell car has not been changed.

It is standardized. It will not be changed except in minor respects—where we see opportunities from time to time to make refinements and additional improvements.

The new price of $595 is only made possible by our greatly increased production and the fact that we specialize in *only one automobile.*

Every Maxwell car is identically the same as every other Maxwell car.

Last year the Maxwell car represented a big value. Many thousands of satisfied Maxwell owners are the evidence of that.

But this year—at the reduced price of $595—the Maxwell stands out as the one big automobile value of all time.

Nothing like it has ever been offered for the money.

Just consider, complete electrical equipment for starting and lighting; speedometer; demountable rims; one-man top; rain-vision windshield;—and every other device for the comfort and convenience of the owner.

Every thing that the expensive cars have. And good looks, comfort and economy of operation—that some of the others haven't.

There has been a nation-wide demand for Maxwell cars at the former price; there will be an overwhelming demand for these cars at the new price of $595.

And this proves that the American public has admitted and verified our unqualified claim that the

Maxwell Motor Car is the Big, Outstanding Motor Car Value in the Country Today.

WHAT THE MAXWELL PRICE INCLUDES

Long-stroke; high speed; four-cylinder motor; 5 to 50 miles on high gear; 20 to 25 miles to the gallon of gasoline (average).

Irreversible steering gear; automatic motor lubrication by splash and pump; 500 to 1,000 miles per gallon of oil.

Thermo-syphon cooling.

A running-in-oil clutch; so smooth as to make the driving of a novice as free from gear-clashing and from sudden jerks as that of a seasoned driver.

Tall, narrow, racing type Maxwell-made radiator.

Maxwell-made axles—I-beam front and semi-floating rear; highest quality heat-treated alloyed steel.

Gasoline tank in cowl; short, accessible gas line to carburetor.

Maxwell-made stream-line body; well finished in every detail. Deep, comfortable upholstery.

30 x 3½ tires all around, non-skid on rear; average life 8,000 to 10,000 miles. Demountable rims.

Tire carrier at rear, with extra rim.

Substantial, Maxwell-made crowned fenders and linoleum-covered running boards.

Electric starter, electric lights, electric horn.

High-Tension Magneto, an independent source of ignition.

One-man Top with quick-adjustable curtains—storm proof.

Rain-vision, adjustable, ventilating windshield.

High grade speedometer.

The Maxwell Touring Car is a full five-passenger car. Every Maxwell model seats comfortably the number of passengers which it is rated to carry.

Compare these Maxwell features with those of cars selling at higher prices.

This announcement will be read by hundreds of automobile dealers as well as prospective retail buyers. To those dealers who wish to know if there is any open territory, we will say that Maxwell sales contracts for 1916-17 are being signed now by our traveling salesmen. There will be some changes—particularly in the allotment of territory. Therefore, interested dealers, wherever located, should write us now.

Maxwell

Motor Company · Detroit, Mich.

Subscribe for the Covina Argus---$1.50 per year

Fungus and Red Spider

This company is engaged in spraying citrus trees to prevent withertip, mossy growths and the various kinds of fungus growths, also to eliminate brown rot.

We use the lime-sulphur solution for Red Spider.

Houser-Ohaver Company

FUMIGATORS AND SPRAYERS

Home and Sunset 52, COVINA, CAL.

Wilson Uniflow Deep Well Pumps

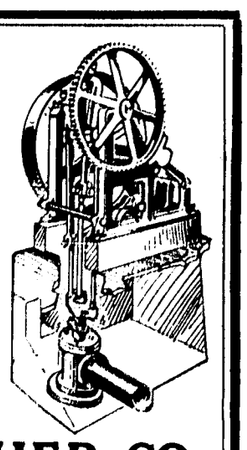

—Perform the work with *less strain* and greater efficiency than others.

—No sliding bearings to give friction.

SEND FOR CATALOG
of
Pumps, Motors and Engines

—Liberal proposition for live dealers in unoccupied territory.

SMITH-BOOTH-USHER CO.

Machinery, Supplies, Pipe and Fittings LOS ANGELES

THE COVINA ARGUS

COVINA, CALIFORNIA

Published every Friday by the Covina Argus Publishing Co. (partnership)

J. L. MATTHEWS, Editor — CARL H. SHIRLEY, ELMER L. SHIRLEY } Managers

Entered at the Postoffice, Covina, California, as second-class matter.

COVINA, CAL., JULY 7, 1916.

Subscriptions: $1.50 per year, payable in advance; single copies, 5 cents. Advertisements: Display, 17½ cents per column inch per insertion; Liners, reading notices and legal advertisements, 5 cents per line per insertion.

TELEPH ONE NO. 3

For President, **CHARLES EVANS HUGHES** of New York.

For Vice-President, **CHARLES WARREN FAIRBANKS** of Indiana.

EDITORIAL

PRACTICAL COMMUNITY ADVERTISING.

There has been printed this week, by the Covina chamber of commerce, on the Covina Argus press, a neat and attractive eight-page illustrated folder, descriptive of Covina. In a conservative and concise manner it tells the homeseeker of the attractions of the locality, and is in such form that it can be mailed in a regular-sized envelope. As a piece of advertising it is the most practical that has been done by the citizens of Covina for some years, combining the three necessary essentials—a compilation of vital facts, attractive illustrations, and a minimum cost.

With only a limited amount of money available, experience has long since demonstrated that successful promotion work is not achieved through expensive advertising literature which can only reach a few, and at a short time at best be cast into the waste paper basket. Definite results from advertising are secured only by reaching many, and the officers of the Covina chamber of commerce have exercised sound business judgment in the publication of a descriptive circular that can be printed by the thousand at comparatively little cost.

No community or business can afford to stagnate. In this busy age it is the town or city whose citizens consistently and persistently advertise that grows and prospers. Rarely has there been afforded a more impressive illustration of this than is to be found in the story of the endless stream of tourists hastening to Europe during the several decades before the great war. It was the attractive literature that the European travel bureaus and steamship companies placed at our disposal that so whetted the appetite of the citizens of New York, Chicago, Boston, Pittsburg, and other cities for a view of the lakes of Ireland and Scotland, of the castles on the Rhine and Danube, that they turned their backs upon scenery more beautiful, wild flower gardens and forests incomparably finer, mountains more superb, and lakes more radiant than any to be seen in the lands across the Atlantic.

Let it never be said again, as it has been for the past four years, that literature descriptive of Covina cannot be found on the tables in the exhibit room of the Los Angeles chamber of commerce, or at the various information bureaus of that city, where tourists and homeseekers congregate.

ASSESSMENT AND TAXATION.

On last Monday the board of supervisors of Los Angeles county organized as a board of equalization, to remain in continuous session for two weeks for the purpose of passing judgment on all property assessments that are in dispute. It promises to be the busiest two weeks in the history of the board, as a large number of appraisals will be seriously questioned.

This year the assessment of the county has been made by a joint bureau of appraisal appointed by the city of Los Angeles and the board of supervisors of the county. The bureau in making the assessment has not taken into consideration any former assessed valuations, making an entire and complete new appraisal of all real estate and buildings within the county . The object of the new appraisal was to correct errors and discrepancies that may have crept into former assessment rolls, and owing to the shifting of values within the past few years, to ascertain the present value of all property in the county.

In making this re-appraisal more than 600,000 parcels of realty were valued, and more than 200,000 buildings were measured, valued, and percentage of depreciation applied. It is not unreasonable to assume, with the limited time that the bureau had to accomplish this work, that a number of errors will be found, which it is the duty of the board of equalization to correct when brought to their attention.

The assessment roll, consisting of ninety volumes, is now open to the inspection of the public, and taxpayers during the coming week should ascertain the correctness of their assessments, for after the board of equalization has adjourned, no relief can be secured from excessive assessment or other errors.

Approximately two-thirds of the assessed values of real estate in the county has been increased, one-third having been left at the old figures or decreased, and two-thirds of the building values in the county have been left at their past figures or reduced.

In the effort of the bureau of appraisal to equalize values in Los Angeles county, in order that the burden of taxation might be equitably distributed, a material increase in Los Angeles city property has been made, which accounts for the campaign waged by the newspapers and public bodies of that city against the work of the bureau. For years the agricultural lands and the suburban cities of Los Angeles county have been bearing the burden of taxation, and this year a conscientious effort has been made, not to place the burden on Los Angeles city, as some would try to make us believe, but to remedy an injustice which has existed for years.

In delivering the assessment roll to the board of equalization on Monday, Assessor Hopkins said: "I am of the opinion that provided the different school boards throughout the county, and the board of supervisors do not raise more revenue than last year, that the taxes of more than 60 per cent of the home-holders of the county will be materially reduced, and if these bodies should in their wisdom, materially reduce the amount levied in 1915, that more than 60 per cent of property holders will experience a like reduction as a result of the new appraisal.

"It is not within the province of the assessor to determine the amount of taxes, or the amount of revenue to be raised by taxation. He has nothing whatever to do with the making up of the budgets, or controlling the expenses of any department or source of expenditure, outside of his own department. He has absolutely no control in any way as to the amount of revenue to be raised by taxation, or the expenditure of the same, except as noted, his sole and only duty being to apportion the amount of revenue raised among the property owners of the county, and it is with this end in view, and this only, for which we have labored the past year, endeavoring to equalize values in Los Angeles county, in order that the burden of taxation might be equitably distributed."

CONGRESSIONAL TIMBER.

At the present time in this congressional district there are three Republican candidates opposing the re-election of Charles H. Randall, the encumbent, who during his term has aligned himself with the Democrats of the house. The three aspirants are L. L. Lostutter of Pomona, E. D. Hahn of Pasadena, and William H. Jennings of South Pasadena.

Mr. Lostutter, who has represented this end of Los Angeles county in the state legislature for the past two years, is a shrewd and successful business man. Politically he has always been a Republican, and an advocate of a high protective tariff. He was elected as a delegate to the Republican national convention in Chicago, receiving an overwhelming vote throughout the district. His political strength in his home town is phenomenal, and his past record demonstrates his ability to make a congressman who will see to it that the needs of his district and state are well cared for.

The Price of Paper

The cost of printing paper has risen so high as to drive many newspapers out of business and impose a grevous burden on all the rest. It used to be an axiom in the newspaper world that the readers' pennies just about paid for the white paper used. Today the price at which most newspapers are sold, doesn't come anywhere near paying for the paper in them. The cost of paper has nearly doubled. Many papers which made a fair profit a year or two ago are now published at a loss, for this reason alone. Publishers have discussed a general increase of one cent in the retail price, but few papers have cared to adopt this method of recouping their losses.

Whether the rise in the price of printing paper is legitimate is open to serious question. At the annual meeting of the National Editorial Association, representing newspapers all over the country, it was flatly charged that the rise is due to extortion on the part of a powerful combination of manufacturers. The "paper trust" pleads "scarcity caused by the war." But hardly any paper has been shipped to Europe. Canada is said to have limited the export of certain pulp woods to the United States, but that fact in itself is not regarded as able to cause a serious shortage. There is still plenty of available timber in this country. Most publishers agree with the statement made by the superintendent of public printing of Pennsylvania, that he sees no reason whatever for a rise in the cost of news paper. Rags have gone up, but such paper contains no rags.

This is a matter which the government might well look into, as the National Editorial Association suggests. It concerns not only the newspapers, but the entire public, which is as much interested as any editor or publisher in getting its papers at a minimum cost and preventing the financial crippling of the nation's press in its great work of public service.—Long Beach Telegram.

THE MEXICAN WAR OF 1846.

With all eyes centered on the stirring events transpiring below the border, it is of interest to look back in history and review briefly the causes leading up to the Mexican war of 1846, and the result it had upon the map of North America.

This war grew out of the annexation of Texas by the United States. On March 2, 1836, Texas seceded from Mexico and declared her independence, which she maintained by the defeat of Santa Ana in the battle of San Jacinto, April 21, 1836. The United States, England, France and Belgium recognized the new government as independent. On Dec. 29, 1845, Texas was annexed to the United States. A dispute as to the boundary induced President Polk to order Gen. Taylor to take a position in the disputed territory on the left bank of the Rio Grande.

Here (near Matamoros) he was attacked April 23, 1846, by Mexicans, under Arista, and a portion of his army was captured. Taylor advanced into the north of Mexico, leaving garrisons at Corpos Christi and at Fort Brown, opposite Matamoros, and after the battle of Palo Alto (May 8, 1846), Resaca de la Palma (May 9, 1846), Buena Vista (Feb. 22 and 23, 1847), and a number of lesser fights, in which the Mexicans were defeated, he obtained control of all of northern Mexico. Gen. Scott landed at Vera Cruz, advanced to the City of Mexico, defeating Santa Ana at Cerro Gordo (April 17 and 18, 1847), Centrasas (August 19 and 20, 1847), Churubusco (August 20, 1847), and Molin del Rey (Sept. 7 and 8, 1847), causing the surrender of the capital and the termination of the war Sept. 14, 1847.

During these operations in Mexico, General Kearney and Lieut. Fremont occupied California and New Mexico with American troops.

Under the treaty of peace, signed at Guadalupe Hidalgo, Mexico, upon payment by the United States of $15,000,000, and of private claims which amounted to $3,250,000, ceded to the latter the territory now comprising Nevada, Utah, most of Arizona, a large part of New Mexico, portions of Colorado and Wyoming ,and all of California.

The Covina Argus, $1.50 per year.

THE SLEEPWELL WE

Make, Repair, Refinish, Upholster

AUTO COVERS
AWNINGS
BOX SPRINGS
CUSHIONS
CANE CHAIRS
CANE PORCH SEATS
FLAGS
MATTRESSES
PILLOWS
TENTS
FURNITURE

Phone 130.

300 Citrus Ave. Covina, Cal.

SUMMER CONFERENCE OF SUNDAY-SCHOOL WORKERS.

A number of Covina citizens are arranging to attend the sessions of the summer conference of Sunday-school workers, held under the auspices of the diocesan board of Christian education of the Episcopal church, at Santa Monica, on Tuesday, Wednesday, and Thursday of next week. The program for the three days, which is in charge of the Rev. Charles T. Murphy, rector of Holy Trinity, Covina, includes addresses by the most eloquent divines and laymen in the Episcopal church of California, and the Rev. William MacCormick, D. D., dean of St. Paul's pro-cathedral, will be in attendance.

INTERESTING PROGRAM FOR IMPROVEMENT ASSOCIATION

The West Covina Improvement Association, which has become one of the most active public bodies in the upper San Gabriel valley, wil hold its regular monthly meeting for July on Monday next in the West Covina club-house. The president announces that the program will start promptly at eight o'clock. In adition to important community business which will be brought to the attention of the membership, a program of musical and literary numbers has been aranged.

CARD OF THANKS.

I wish to thank the many kind and sympathetic friends for their loving solicitude and beautiful floral offerings at the time of our late bereavement of the death of my wife.

L. MEHNERT.

Ray Jackson, sister.

LOCAL NEWS.

F. B. Gillett, proprietor of the Covina Furniture Company, is progressing rapidly with the erection of a fine two-story house on Center street, just west of the Woman's club-house. The residence will have nine rooms, and will include all the modern conveniences. On the rear of his lot Mr. Gillett has erected a warehouse to be used in connection with his furniture business.

Mrs. J. E. Ricketts and daughter, Miss Constance, left for their home in St. Paul last Saturday. They have been spending the winter and spring at their bungalow home on West Center street. Mr. Ricketts preceded his wife and daughter two weeks, as his business interests in Minnesota need his attention.

Shooting a White Chamois.

A stuffed and mounted white chamois buck that rests in the court museum at Vienna is directly connected, through tragic superstition, with the beginning of the great European war. A white chamois—which is really not so snowy as the word implies—is so much of a rarity that throughout the Austrian Alpine region superstition attaches to the slaying of it. Whoever kills such an albino, say the huntsmen and mountaineers, dies within the next twelve months.

This particular chamois was shot on Aug. 28, 1913, by the Archduke Francis Ferdinand, accompanied by his wife, near Bluehubach, in the Salzburg Alps. When the game was lying at her feet the professional hunter, kneeling over it and calling attention to the whitish tint of the fleece, told the heir to the Austrian throne of the current belief. But Francis Ferdinand merely smiled. Ten months later exactly he was murdered at Serajevo.

Father of Astronomy.

Hipparchus, the father of astronomy, established the fact of the precession of the equinoxes—that is, that the sun crosses the equator about one minute farther westward each year—150 years before Christ was born, and it is consequently believed that he knew the earth was spherical in form. He catalogued 1,000 stars and invented an instrument for calculating latitude and longitude.

As Good as New.

The Browns were always on the outs. High words were heard coming from their flat one day, and a neighbor said:

"Oh, dear, have the Browns had a new quarrel?"

"No" answered another neighbor, "but they've patched up the old one till it's as good as new."

By Way of Introduction.

Officer (to Tommy, who has been using the whip freely on a restive horse)—Don't beat him; talk to him, man—talk to him! Tommy (to horse, by way of opening the conversation)—I coom from Manchester.—London Punch.

Precaution.

"Would you say that Blank is honest?"

"Well, I wouldn't say that he is dishonest, but I'll tell you, Mr. Lawyer, whenever he wanted to borrow money from me I always managed to be just out of funds."—Detroit Free Press.

A Judicial Opinion.

"Why do you dislike your teacher so, Willie?"

"I don't exactly dislike her, but it's perfectly plain to me why she never got married."—Detroit Free Press.

Making Himself at Home.

The Diner—Say, of all the vile, nauseous messes ever set before a man to eat— The Waiter—Sh! You seem to think we're your wife.—Boston Globe.

Your labor only may be sold; your soul must not.—Ruskin.

A Bank Account

is an aid to happiness because when it grows you find your confidence increasing and your cares diminishing.

You will find your check book a friend with a memory. It will tell you at a glance how your business affairs stand.

Covina National Bank

Dr. J. D. Reed, Pres. J. H. Coolman, Vice-Pres.
V. O. English, Cashier

Poinsettia . .

Under new Management

We are planning improvements for your comfort.

Ice Cream and Confections for summer days.

LUNCHES SERVED.

Try a COOL DRINK at our fountain.

C. E. McINTIRE, Proprietor

SUBSCRIBE FOR THE ARGUS. $1.50 PER YEAR.

All That's Good Is at

Redondo Beach.....

The Pleasure-Seekers' Paradise

A RESORT WHICH NEVER TIRES—Amusements in great variety where one may seek and obtain repose by the seashore or in the shade of many trees. Redondo Beach is a rare combination of seaside resort life and commercial activity—a variety of elements in which to spend happy days or months.

Among the Attractions Are:

A NEW $125,000 CONCRETE PLEASURE PIER with both ends resting on shore, extending out to the edge of one of the deep fishing holes in the Pacific. Every possible convenience is provided for fishermen.

SHADY GROVES with seats and tables for picnic parties.

A TENT CITY nestling among groves and reaching down to the water's edge.

APARTMENT HOUSES, COTTAGES AND BUNGALOWS in abundance, of which many are new this year. It is an ideal resort for families.

BAND CONCERTS afternoons and evenings—every member a soloist.

ONE OF THE WORLD'S MOST CELEBRATED BATH HOUSES with three pools of tempered salt water and easy access to the invigorating surf.

DANCING AFTERNOONS AND EVENINGS in the finest pavilion on the coast.

All accommodations and amusements at reasonable prices.

For further information apply to

CHAMBER OF COMMERCE
Redondo Beach, Cal.

or

E. H. WILLEY, 623 S. SPRING ST., LOS ANGELES

"YOU'LL LIKE REDONDO BEACH."

LOCAL HAPPENINGS

Kodak finishing. Covina Book Store.

C. Fred Aschenbrenner, dentist. Phone 184. tf

Mr. and Mrs. A. M. Pence and little son spent the Fourth at Laguna Beach.

Lunch plates, napkins, caps, etc., for picnicking. Covina Book Store.

Mr. and Mrs. Randall Chew and Mr. and Mrs. P. J. Ross spent Monday and Tuesday camping in Fish canyon.

Mrs. W. P. Nye and two younger children are spending a couple of weeks at Manhattan Beach.

Jacob Brunjes and Henry Hassheider left Wednesday for a week at Murrieta Hot Springs.

The clothes we clean, press and repair represent painstaking effort. Covina Valley Tailoring Co.

Mrs. Alson Philleo and Mrs. E. A. Cooper have been spending the past week at Long Beach.

George A. Wilhite will start a popcorn and peanut stand Saturday on Citrus avenue. 1t

The family of F. E. Wolfarth celebrated the Fourth of July at Redondo Beach.

Mrs. William Goodrich is entertaining Mrs. Cora Fanning of Hollywood this week.

Only two days more to buy a $25.00 Hotpoint electric vacuum cleaner for $19.50 at McClellan & Larkin's.

H. M. Friedman is expecting his sisters, the two Misses Friedman, to arrive soon from Chicago, to spend the summer months in Covina.

Mrs. A. A. Davis and daughter, Miss Harriett, have returned from a week spent with Mr. and Mrs. R. W. Groom at Venice.

Mr. and Mrs. H. D. Seeley moved this week from the Raymond apartments to 202 West San Bernardino road.

How improved is the appearance of an automobile when broken glasses in the curtain are replaced by "The Sleepwell." Phone 130. tf

Rev. and Mrs. S. J. McConnell, Misses Nellie, Emma, and Ellen Anderson, and Miss Cora Davis picnicked in Fern canyon on the Fourth of July.

Jennie Goodrich returned from a visit with her aunt, Mrs. William Potter, in Hollywood, on Thursday. Miss Hazel Goodrich will spend the coming week with Mrs. Potter.

Mr. and Mrs. Frank Wright motored to San Diego on Saturday morning, remaining over until Wednesday. They spent a part of the time at the fair, the remainder visiting friends in San Diego.

Cecil Oakley, who for several years past has been an employee in the Cheney barber shop, left Wednesday for Denver, Colorado, where he expects to make his home. Mrs. Oakley will join him in a few weeks.

Among Covina citizens who spent the Fourth at Long Beach were Rev. and Mrs. C. A. Foreman, Mr. and Mrs. W. S. Sides and daughter, June, Mr. and Mrs. H. E. Milliken, Miss Katherine Philleo, Mr. Robert Philleo, Mr. and Mrs. John Zug and family, Mr. and Mrs. E. E. Harris, Mr. and Mrs. William Waldeck.

A jolly party from Covina and Charter Oak picnicked at Bixby park, Long Beach, on the Fourth. The party included Mr. and Mrs. F. B. Gillett and family, C. L. Hulce and daughters, Misses Pearl and Gertrude, Mr. and Mrs. H. W. Milner, Mr. and Mrs. W. D. Smith of Los Angeles, Mr. and Mrs. Charles Wilson, Mr. and Mrs. Clarence Wilson, Mr. and Mrs. A. R. Bryan and daughter, Miss Dorothy.

Mr. and Mrs. W. L. Stubbs of Cincinnati, who have been guests at the home of Mr. and Mrs. Max Leonhardt on Citrus avenue, left on Monday. Mr. Stubbs has for years been a prominent official in the revenue department at Cincinnati. He expects in the very near future, however, to make Southern California his home, and is at present touring the state looking for a desirable location.

Miss Effie Lemonds, accompanied by the prize winners in the Reed oratorical contest, Wilbur Nye, Alford Olmstead, Lester Seib, went to the city on Wednesday and purchased the awards, which were in the nature of standard books. Donald Warner, who was also one of the winners, is in the east, but left word before going that he would invest his appropriation in a set of Shakespeare.

A number of Covina young people were guests Saturday evening at a large dancing party at the home of Mr. and Mrs. C. C. Warren on the Foothill boulevard, east of Glendora. The party was given in honor of their son, Bert Warren, who is home for a week's vacation. The Covina people present were Mr. and Mrs. H. E. Milliken, Mr. and Mrs. Henry Tripp, Mr. and Mrs. Frank Chapman, Mrs. Gordon Douglas, Miss Katherine Philleo, Miss Lilian Douglass, Mr. Merton Elliott, Mr. Howard Douglas, Mr. Jerome Reynolds and Mr. Irven Reynolds.

Picture framing. Covina Book Store.

Mrs. Ed Dudderar is spending several days at Long Beach.

We trim automobile tops. "The Sleepwell." Phone 130. tf

Miss Mattie Breakey is taking her vacation at Catalina Island.

Popular sheet music, 15c, Covina Bok Store.

Mr. and Mrs. E. A. Root, with Miss Pauline Brubaker, left Saturday by boat for San Diego.

Fresh roasted peanuts and popcorn at Mr. Wilhite's stand on Citrus avenue. 1t

Lynn Keefer is spending the week with his sister, Mrs. Carl Easley, in Long Beach.

Miss Audrey Wolfarth is visiting her aunt, Mrs. F. Patterson, in Long Beach this week.

Test the four branches of our business—cleaning, pressing, repairing and tailoring. Covina Valley Tailoring Co.

Mr. E. A. Cooper and Mr. Alson Philleo left early Sunday morning for Big Bear lake on a fishing excursion. The party returned on Wednesday.

A son was born to Mr. and Mrs. Gary Layman on July 4 at their home in Imperial. Mr. and Mrs. Layman are former residents of Covina.

Mr. and Mrs. Robert Campbell of Pittsburg, who are visiting in Southern California, were guests of Mr. and Mrs. F. W. Gail and family Sunday.

Mr. and Mrs. M. E. Clifford and daughter, Miss Hazel, have been spending the greater part of the week at Long Beach.

Mr. and Mrs. L. T. Graves were the guests of their son and family at Ramona Acres over the week-end and the Fourth.

Miss Katherine Philleo and her friend, Miss Anna Clarke of Los Angeles, leave on Monday for a sixty-day trip to Alaska.

The Mission Circle of the Baptist church met Thursday afternoon with Mrs. Barnes for the last meeting of the year.

Nitrate of soda in any quantity at the Armour Fertilizer Works warehouse in Covina. A. M. Seeley, sales agent, Home phone 73.

Mr. and Mrs. C. H. Coffman and daughter, Miss Leota, spent the week-end and over the Fourth of July at San Diego and neighboring points of interest. The trip was made by auto.

Why wear yourself out washing in the old-fashioned way when the Grinnell electric washer washes and wrings out your clothes for less than 3c per hour? Low price—cash or terms, at McClellan & Larkin Hardware.

Miss Tressie Eason of Santa Barbara spent several days over the Fourth with Mrs. G. J. Reynolds and family. Mrs. Newlan Conkling and Mrs. James Taylor returned with her to Santa Barbara on Tuesday evening, expecting to remain about two weeks.

Mrs. S. F. Jones of East College street and her children have been spending the past week at Long Beach. Miss Daphne Jones has had as her house guests at the beach Miss Lucille Gloege and Miss Mildred Bleecker of Sierra Madre.

Gordon C. Douglas and De Forest Reichard made a three-day walking trip over the Fourth. They went from Sierra Madre over Sturdivant's trail into the West Fork of the San Gabriel, returning by way of Azusa. They found the fishing excellent in places.

Prof. and Mrs. J. J. Morgan left on Saturday for Long Beach, which place they expect to make their headquarters during the summer months. Prof. Morgan is spending the week at Imperial, busily engaged in making preparations for the opening of the Imperial high school in September.

Dr. B. S. Gowen, the newly-elected principal of the Covina schools, arrived this week, accompanied by his wife. He has rented the house formerly occupied by Prof. J. J. Morgan on South Citrus avenue. He shipped his furniture from Bakersfield by Southern Pacific freight and as soon as he has unpacked, Mr. and Mrs. Gowen will be delighted to receive calls from their future friends in Covina.

Mr. and Mrs. Samuel Fesler, accompanied by their daughter, Miss Alta, and sons, Dean and Charles, spent last week camping on the banks of Big Bear lake. They went in Mr. Fesler's Ford, with Dean at the wheel, taking the Waterman canyon and crest road, returning Saturday by way of the Victorville grade. They pitched their camp near one now occupied by Mr. and Mrs. Jake Overholtzer, and Mr. and Mrs. Andrew Lunde, who are spending the summer in the mountains. Mr. Fesler, who is past his seventy-sixth year, and was for long a resident of the beautiful regions of Colorado, says that the trip to Bear lake exceeded in beauty of mountain scenery anything that he had previously seen. He is enthusiastic over the fishing, every day catching the limit.

Kodak films. Covina Book Store.

A daughter was born to Mr. and Mrs. Frank Stone, June 3rd.

Folding aluminum drinking sup, 5c. Covina Book Store.

Mrs. W. D. Young is spending the week-end with her niece, Miss Helen Black, at Long Beach.

Miss Jessie Kistler entertained Mrs. Anna Ottie of Logan, Uhah, a former school teacher friend, on Monday.

Mrs. M. Rebhan and Miss Pearl Rebhan are enjoying a vacation in the San Jacinto mountains.

At the firing line every day in the week, cleaning, pressing and repairing clothes. Covina Valley Tailoring Co.

All kinds of hair work done. Switches, transformations, etc. Myrtle Glassco. Telephones 122, Azusa. 7-14p

Mr. Elmer Shirley of the Argus Company left yesterday for a two-week vacation at Cold Brook camp in the San Gabriel canyon.

Miss Ellen Currin arrived this week from her home in Salem, Ore., to spend several weeks with her sister, Mrs. George Aschenbrenner.

Mrs. H. A. Miller of Puente street was the luncheon guest yesterday of her friend, Mrs. Starr, of Windsor Square, Los Angeles.

Misses Rose Nigg and Jessie Kistler are spending the week-end at Camp Baldy. They will motor to the camp, taking a horseback trip to the top of the mountain.

Mr. and Mrs. H. A. Miller, at their beautiful new home on West Puente street, had as their guests on Wednesday, Mr. and Mrs. North of Alhambra, and Miss Martin of Minneapolis.

Mr. and Mrs. J. O. Houser and daughters, Misses Ethel and Mabel, spent the Fourth at Venice, Ocean Park and other beach towns, also taking in a matinee in Los Angeles.

Miss Helen Broadwell, the daughter of Mr. and Mrs. W. B. Broadwell of this city, appears on Saturday evening, June 8, at Symphony Hall, Los Angeles, in a song recital, given by Miss Jessie Weimar.

Mr. and Mrs. L. H. Harris and children, Mrs. Belle Harris, and Mrs. Hattie Hopkins of Azusa returned Wednesday from a delightful trip to San Diego, where the visited the exposition and other points of interest at that place.

Dr. and Mrs. C. F. Fingerle, and the latter's parents, Mr. and Mrs. Russell, Mr. and Mrs. C. H. Kistler, Miss Jessie Kistler, and Miss Edith Farmer made a party that took a most delightful auto trip through the Topanga canyon to the beach towns, stopping in Santa Monica canyon for a picnic lunch.

Mrs. Rosa C. Clarke and daughter, Miss Margery, went to Los Angeles on the Fourth of July to meet the regimental trains from Sacramento, where they saw Jack Clarke, the former's son, who is a member of the third brigade of the seventh regiment. They also saw Mr. Henry L. Marshall, a member of the seventh regiment band.

Miss Illie Stanton entertained the members of her Sunday-school class, known as the Filac class of the Christian church, at a party on Monday afternoon of last week. Twelve of the fifteen members were present and a most enjoyable afternoon was spent with games and music, and refreshments of ice cream and cake.

Mr. and Mrs. John Sowle and little son, the former a son of Mr. and Mrs. F. H. Sowle, arrived Wednesday of last week from Grand Forks, North Dakota, to spend two months in Southern California. On the Fourth of July the two families spent the day picnicking in Griffith park. They expect to spend the coming week in San Diego, making the trip by auto.

A party including Mr. and Mrs. S. L. Spencer, Mr. and Mrs. Marion Coltrin and children, Mr. and Mrs. H. M. Freidman and little daughter, Mr. and Mrs. O. C. Willoughby, Mr. and Mrs. Russell Willoughby, Mrs. Alice Burpee, and Mr. Brunner, started early Tuesday morning for San Dimas canyon, where they enjoyed a delicious breakfast and spent the day.

Miss Ildra Cashley entertained last Thursday evening with a wienie bake at her home on Cypress avenue. A delightfully informal evening was spent around the bonfire with games and music. The guests were Misses Dorothy and Mildred Van Dervort, Mary Goodwin, Dorothy Magnuson, Ella Walters, Messrs. Dale and Harl Thomason, Clarke Chapman, and Mr. and Miss McQuire of Chino.

Mrs. Marion Coltrin recently entertained with a delightful bridge party, followed by dancing, in honor of her house guest, Mrs. Maude Phillips of Watsonville, who returned Sunday evening to her home. The large rooms of the Coltrin home were artistically decorated with General McArthur roses and greenery. Mrs. Frank Chapman, Mrs. Henry Tripp, Mr. Henry Phillips, and Mr. W. W. Nash were prize winners for the cards. A dainty supper was served at a late hour. The guests were Messrs. and Mmes. Charles Berry, J. D. Fields, Frank Chapman, Henry Tripp, Henry Phillips, P. L. Nash, W. W. Nash, Mrs. Ed Dudderar, and Miss Leta Nash.

BUY THE BEST

CHRISTOPHER'S Ice Cream
20c pint, 40c quart

CHRISTOPHER'S Chocolates
25c a pound

C. F. CLAPP
Rexall
Drugs and Stationery

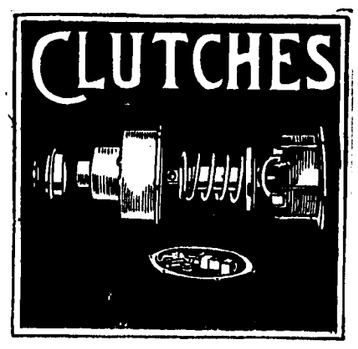

A CLUTCH that "GRABS"

throws an undue, very serious strain on your gears and wears your rear tires out quickly—a clutch that slips is an exasperation and is dangerous in heavy traffic, on hills, etc.

Now whether your clutch is of the leather cone, multiple disc running in oil, or a dry disc style, etc., we can so repair it that it will be "velvety" in action and absolutely positive.

Just another reason why your car should be overhauled in this completely equipped, expertly managed garage.

Covina Garage and Machine Shop Association

Covina Vulcanizing Shop
GEO. FRAPONT, PROP.
VULCANIZING
VEEDOL OILS
RACINE TIRES
Country Tread
5000 Miles Guaranteed
Free Air N. Citrus Ave.

E. P. Warner is spending a few days this week at his Imperial ranch.

The Presbyterian missionary societies held a birthday party at the home of Mrs. R. M. Douglass on West Puente street Thursday afternoon.

Mrs. Thomas Traweek and daughter, Miss Marjorie, are spending several days with a sister of the former in Riverside.

Mr. and Mrs. Oscar Miller and children and Miss Julia Bashor have gone to Hermosa Beach to spend the summer months in their beach cottage.

Mr. and Mrs. C. D. Griffiths and daughter, Miss Elleane, and Miss Pollard enjoyed a delightful auto trip to San Diego over the Fourth.

Winnifred Brunjes of Glendora has been a guest of Mrs. C. F. Hassheider this week. Mrs. Hassheider will also entertain Miss Ida McCreary of Los Angeles today.

Miss Mabel Houser left Monday for two months visit in the northern part of the state. She will visit relatives and friends in Watsonville, San Francisco, and Stockton.

The Thrifty Rancher

When he gets done with his fall plowing, does he leave his plow standing in the field?

Not on your life does he.

A little Lumber, plus a little work, and he's ready to go into winter with good sheds for his idle machinery and comfortable, storm-proof buildings.

And, by the way, how is it with you, sir?

Will cold weather find you with everything snug and tidy, and all ready to face the wintry blasts in comfort?

Member Merchants' Credit Association of Covina
COVINA LUMBER CO.
Lumber—Lime—Cement—Plaster—Beaver Board
Front and Citrus Avenue Home Phone 4

FOR SALE BY
W. L. HURLEY

SUBSCRIBE FOR THE ARGUS. $1.50 PER YEAR.

Children Thrive On It

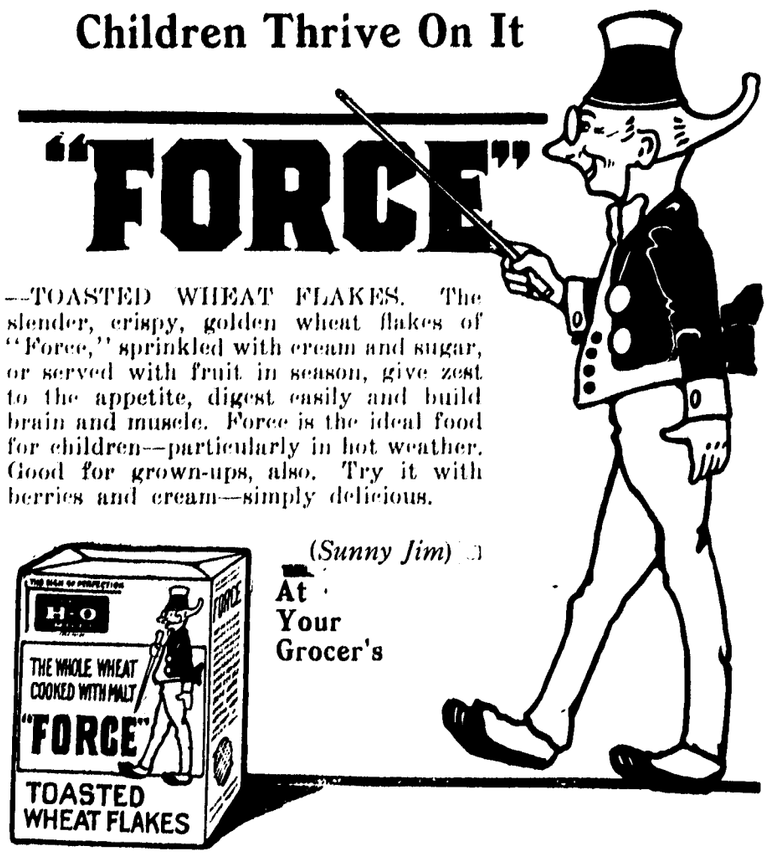

PREPAREDNESS DISPLAY IN WARNER-WHITSEL WINDOW.

Instead of adhearing to the usual custom of displaying food products in their window, Warner, Whitsel & Company had their show window dressed up this week with a display of war pictures, guns, hospital cabinets, and one- to six-pound shells that have been used or are now in use in the American navy.

A number of snapshots taken in Columbus after the Mexican raid were loaned by visitors from the border town. Randall Chew loaned a number of navy pictures, and a collection of shells which he obtained while in the service. The one-pound shells are the type used in the rapid fire guns, while the six-pound missles are the same type as the navy uses in their machine guns at present.

Mr. Chew was in the navy from 1901 to 1905, spending the greater part of this time as a gunner's mate on the cruiser New Orleans. His voyage took him to the Philippines, Japan, Mexico, Alaska, and the South Sea Islands.

LOCAL PEOPLE INVITED TO REDONDO BEACH.

The vacation season has now opened at Redondo Beach and all preparations are completed to entertain the thousands of pleasure-seekers who are invading this popular seaside resort this summer.

During the winter the city has built a new municipal pier. The structure is made of reinforced concrete at an expense of $125,000, and is one of the most costly and unique attractions to be found at any beach resort in the world. The pier is triangular in shape, extending into the ocean from two approaches which converge in a great platform over one of the deepest and best "fishing holes" on the Pacific coast.

The needs and comforts of fishermen have been provided for. Sun parlor, places to clean fish, boat landing and other accommodations are built on the pier.

The hotels and apartment houses of Redondo are among the best to be found. The tent city is always popular, and housekeeping accommodations are provided.

The Redondo Beach bath house is celebrated the world over, and is absolutely sanitary in every appointment. The plunge is the largest on the coast.

The dance hall is one of the largest at any of the western resorts. Dancing in the afternoons and evenings make the hall a popular spot for the young people.

Band concerts and other attractions always make the days spent at Redondo pleasant ones.

PUBLIC RESPONSIBLE FOR MANY GRADE CROSSINGS.

With the public keenly alive to the importance of the grade crossing problem, which has been called to its attention through the many accident occurring at the intersection of railroad tracks and country roads, the following except from the accident investigation report of the state railroad commission of California is of interest:

"The investigation of the accidents in which automobiles or motor-driven vehicles have been involved at highway grade crossings since such investigations have been instituted by the commission and covering a period of two and one-half years, has not revealed a single instance where a fatality has occurred due to the negligence on the part of the railroad."

This finding of the commission illustrates one thing, at least—that it is up to the automobile and vehicle driver to save his own life and the lives of those with him by using more caution when approaching railroad crossings.

BARBERS FORM PARTNERSHIP.

William H. Brandon, for several years an employee in the Merle Edwards barber shop, has purchased a half interest in the shop owned by G. W. Thompson. Mr. Thompson recently purchased the business from P. W. Cheney, who had operated it for the past eighteen years. Brandon is a popular young fellow and his friends are congratulating him on going into business for himself. The firm will be known as Thompson & Brandon.

PRICES FOR ALFALFA ARE RULING HIGH.

Alfalfa growers throughout this district are delighted with the prospects for splendid returns this season. Not only is the crop satisfactory, but prices are firm and promise to continue so throughout the season. A year ago at this time the buyers were paying around $8 for hay. Now they are offering $15 and $16 a ton. Owing to the great number of horses and mules being rushed to the border the market for hay will grow, and it is predicted that prices will go to $22.

CONTRACT FOR MINT CANYON ROAD LET.

The contract for the road construction in Mint canyon for twelve miles has been let to the firm of F. A. and C. H. Howard for $86,375.44. The county engineer's estimate on this work was $91,613. The contractors are the same men who recently paved Grand avenue, between Covina and Glendora.

ISSUE BULLETIN.

The state highway commission is distributing, just from the press, an illustrated bulletin showing the progress made in good roads construction.

The bulletin gives an outline of the system of state highways planned, completed and uncompleted; the per cent of the expenditure of the $18,000,000 bond issue and the estimated cost of completing the system as mapped out, to be covered by $15,000,000 bond issue.

The highway commission is mailing this bulletin to supervisors and other county officials, municipal officers, public libraries, chambers of commerce, etc., and will also mail it free to any one interested enough to write to the state highway commission for a copy at Sacramento, Forum building.

The bulletin is all the more important and interesting because of the question of issuing $15,000,000 more in bonds to complete the system of state paved roads to be voted upon at the fall election. In view of the widespread interest in good roads, it is fair to presume that all those wishing to vote intelligently on this proposition will avail themselves of this opportunity to secure this bulletin, that they may vote intelligently, as good citizens should. And it is certain that none who read the bulletin but will have their faith strengthened in the state highway system of paved roads.

DELINQUENT NOTICE.

Office of the Columbia Land & Water Company, principal place of business, Covina township, county of Los Angeles, state of California.

There are delinquent on the following described stock on account of assessment No. 31, levied on June 5th, 1916, the several amounts set opposite the names of the respective shareholders as follows:

Names	Cert.	Shrs.	Amt.
C. Montaville Flowers, pledgee of W. B. Ames	387	10	$30.00
Wm. Bowring	74	3	9.00
Wm. Bowring	133	9	27.00
R. H. Bush	278	13	39.00
Stanley Bent	309	6	18.00
J. M. Baker	346	3	9.00
J. M. Baker	348	3	9.00
W. Q. Custer	59	4	12.00
James Corbett	195	6	18.00
Estate of C. D. Callery	255	6	18.00
Mrs. B. P. Chambers	268	3	9.00
M. L. Duarte	294	3	9.00
Dr. A. O. Evans	404	3	9.00
Ernest Jackson	110	3	9.00
Ernest Jackson	146	3	9.00
Anna C. Blades, pledgee of T. H. Johnson	347	6	18.00
Mrs. D. B. McVey	411	2½	7.50
H. J. Mayo	154	6	18.00
H. J. Mayo	259	3	9.00
H. J. Mayo	422	1	3.00
J. M. Mayo	77	6	18.00
J. M. Mayo	213	6	18.00
J. M. Mayo	258	3	9.00
J. M. Mayo	261	6	18.00
Los Angeles Trust & Savings Bank, pledgee of F. E. Miller	393	9	27.00
M. N. Newmark	382	18	54.00
Lloyd Porter	408	6	18.00
E. W. Parrish	402	6	18.00
E. W. Parrish	403	9	27.00
E. S. Robinson	238	3	9.00
W. D. Robinson	223	3	9.00
Herbert Schisler	399	3	9.00
John Smeltzer	126	6	18.00
John Smeltzer	129	1	3.00
W. D. Smith	342	4	12.00
W. D. Smith	343	1	3.00
W. D. Smith	345	6	18.00
John L. Tham	416	2	6.00
W. C. White	369	2	6.00
R. F. Walker	297	6	18.00
R. F. Walker	300	2	6.00
R. F. Walker	301	2	6.00
R. F. Walker	302	2	6.00
F. W. Wellinsick	319	12	36.00
W. H. Wohlgemuth	119	3	9.00
J. C. Woods	400	10	30.00
C. A. Weaver	368	1	3.00

And in accordance with law and an order of the board of directors, made on the fifth day of June, A. D. 1916, so many shares of each parcel of such stock as may be necessary will be sold at public auction at the office of the company in Covina, California, on the 15th day of August, A. D. 1916, at the hour of 9 o'clock a.m. of said day, to pay the delinquent assessment, together with the cost of advertising and expense of sale.

LUCY M. MATTHEWS, Secretary.
Covina, Cal., July 6th, 1916. 7-28

RE-ELECT

THOMAS LEE WOOLWINE
District Attorney
at the primaries Aug. 29
HE HAS MADE GOOD

Why Not Be Friendly?

Less than a third of the people in the average American neighborhood are natives. In thousands of cases practically all the population was born elsewhere. So why stand off when some one moves in from another section? Why be niggardly with neighborliness? Of course one may make an occasional mistake, but for every undesirable acquaintance we find several good people worth knowing. You, your neighbor and the newcomer are problems of your community, and as each of you may be the other two the problem ought to be simple.

If you are an older resident greet the newcomer. There is a double blessing in a welcome. In giving you get.

If you are the newcomer—well, your duty was never better stated than in these words of Ruskin:

"It is a good and safe rule to sojourn in any place as if you meant to spend your life there, never omitting an opportunity of doing a kindness or speaking a true word or making a friend."

The way to fill the lonesome hours is to be friendly.—Country Gentleman.

Artificial Ears.

Artificial ears are so skillfully made that they may with difficulty be distinguished from natural ones, so it is claimed.

When the person who has lost an ear applies to the manufacturer for a substitute there is made a mold of the remaining ear. If there be left any part of the other a mold of that part also must be taken to assist in the fitting of the artificial. Manufacturers assert that no two ears are alike and that it takes a skillful workman to prepare an ear from the mold or molds.

When finished the new ear is pasted on the stump or simply set in the position of the lost ear. It is really only the first artificial ear that is expensive, the chief cost pertaining to the making of the mold. Vulcanized rubber, which can be bent and twisted, has been found to constitute the best material for the making of artificial ears.—Detroit Free Press.

A Question of Size.

If old Garge Jones was the most inquisitive man in the village, Tom Morton was certainly the surliest.

One afternoon, as Garge perambulated slowly along the one narrow street, he paused at Tom's garden fence and gazed inquiringly over at Tom, who was busily nailing a very large box together.

"Afternoon, Tom!" said the old chap genially. "Whatever be 'ee puttin' that great box together for?"

Tom paused in his hammering long enough to retort curtly:

"To hold all your questions, if so be as it's big enough!"

Garge eyed him in pained silence for a few moments. Then he took an empty matchbox from his pocket and threw it over to Sandy.

"Then that'll do for yer civil answers if so be as it's small enough!" he retorted quietly.—London Express.

Lotteries in England.

Lotteries for the purpose of raising money for the state have never caught on in England. But for definite ends of a semistate character, such as building canals or founding a British museum, sanction has been readily granted. Our first recorded lottery is that of 1599, when the prizes were pieces of plate, the chances 40,000 for 10 shillings each and the desirable object the maintenance of harbors. But, once familiar grown, lotteries corrupted the ancient virtues of John Bull, and by the time of Queen Anne the state stepped in and suppressed every private lottery as a public nuisance. By an act passed in 1823 sanction was given to a particular lottery, and that was the last. At the same time all sale of tickets for home or foreign lotteries was forbidden.—London Times.

Fair Enough.

"Yes," we admitted, "it's a fine car, and we'd be glad to own it, but we can't afford to buy it, and there's no use wasting your breath trying to persuade us."

"Listen," pleaded the agent. "This car isn't going to cost you a cent. All you've got to do is to take out an accident policy in our favor and the car is yours. We'll even pay the premium on the policy. Can anything be fairer than that?"—St. Louis Post-Dispatch.

Both Prodigals.

A young wife remonstrated with her husband, a dissipated spendthrift, on his conduct. "Love," said he, "I am like the prodigal son. I shall reform by and by."

"I will be like the prodigal son, too," she replied, "for I shall arise and go to my father."

An Artist's Fad.

A Parisian artist in lieu of a picture gallery has a collection of great painters' palettes, some 500 in number, among them being Corot's, Isabey's and Theodore Rousseau's. On many of the palettes are sketches by the painters who used them.

Wycliffe's Bible.

John Wycliffe, completed the translation of the whole Bible for the first time into the language of the English people. He was born near Richmond, in Yorkshire, about 1324.

A Case of Fifty-Fifty.

"Half the world doesn't know how the other half lives."

"That's the half that minds its own business probably."—Philadelphia Ledger.

The smallest thing well done becomes artistic.—William Matthews.

PROFESSIONAL CARDS.

PHYSICIANS.

REED, JENNINGS & REED
PHYSICIANS AND SURGEONS
Rooms 1-2-3-4 Reed Block
Covina, Calif.

Dr. J. D. Reed — Office phone 40 — Residence 48 — Office hours 8 to 10, 2 to 4, 7 to 8
Dr. G. D. Jennings — Office phone 440 — Residence 239 — Office hours 10 to 12, 4 to 6
Dr. W. A. Reed
Office phone 35—Res. 351
Office hours—8 to 10, 2 to 4, 7 to 8

G. K. ABBOTT
PHYSICIAN AND SURGEON
Successor to Dr. R. M. Clarke
Special attention to Surgery.
Ear, Nose and Throat
Residence Phone 649 — Office 64 — First National Bank Building — Covina, Cal.
Office hours 2 to 5 p. m. — Mornings and Evenings by Appointment

DR. WILLIS H. HALL,
PHYSICIAN AND SURGEON
First National Bank Bldg.
Especial attention given to diseases of the lungs.
Day and night phone 80

OSTEOPATHS.

DR. CHARLES FINGERLE
OSTEOPATHIC PHYSICIAN
Hours
9 a.m. to 5 p.m., and by appointment.
Res. phone 259, office phone 175.
Office
205 Badillo St. — Covina, Cal.

DENTISTS.

DR. E. V. RICE
DENTIST
Office in Buller Bldg., over Warner, Whitsel & Co.'s.
Phone 285 — Covina, Cal.

ATTORNEYS.

GAIL & PENCE
ATTORNEYS AT LAW
Notary Public
Phone 490.
Reed Block — Covina, Cal.

H. N. WELLS.
ATTORNEY-AT-LAW.
318-20 Security Building, Los Angeles.
Tel. Main 7581; A2807.

DAILEY S. STAFFORD
ATTORNEY AT LAW
Covina office, second floor, Argus Bldg.
Phones: Office 37; Res. 289
Suite 526 Bullard Blk., 156 No. Spring
Los Angeles
Phone Main 9252

Covina Argus—$1.50 per year.

Covina Transfer Co.
Motor Truck Service
HAULING AND PIANO MOVING
Phone 540
Residence 821 and 608
COVINA, CAL.

Plumbing Repairs
Repair Work My Specialty
Figuring on all Plumbing Contracts, Tinning, Furnace Tank and Windmill Work.
G. Lee McBride
Phone 336 — COVINA, CAL.

Shoe Repairing
Leave shoes here when you come to town.
We carry good grade of work shoes.
Covina Shoe Repairing Shop
Two doors north of Warner, Whitsel & Co.

For Painting or Paper Hanging
Call at 134 W. Badillo St.
Phone 726
C. J. PETERSEN

A Surplus Saved

Many young men do not try to save even a small fraction of their income and are therefote unprepared for a time when cash is needed quickly. Now while you are earning money is the time to save part of it each week.
For good results, start an account with us.

Covina Valley Savings Bank
FIRST NATIONAL BANK BUILDING
Covina, California
4 Per Cent Interest Paid

PULLMAN--Run the World Over

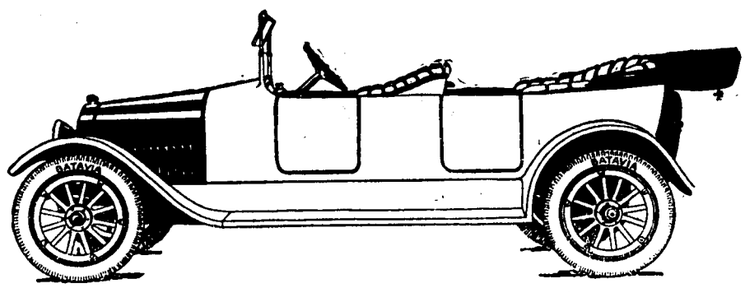

Three and Five Passenger—$850 Here
Arrange for Demonstration
J. A. MEAD, Agent
Residence Phone Covina 470
Territory Covina, Puente, Baldwin Park, Azusa, Glendora and San Dimas
Service Station, BONHAM'S GARAGE. Phone 159

Argus Liner Ads Do the Work

This a fact. They do more work, sell more goods and are of more benefit to their users than any other agency, considering their cost.

Every week people voluntarily testify to the really wonderful quick results they get from these liners.

Right along people dispose of all kinds of articles, from building lots and lands, down to small household articles. They are especially effective in selling horses, cows, and poultry.

Have you a farm implement or household article which you no longer need? Try an Argus liner. The cost will be in the neighborhood of 25c and the balance of the money you get from the sale will be like finding money. Phone it in.

Home Phone No. 3.

A VACATION ON MT. LOWE

—Why not spend your vacation on this famous mountain, a mile above the sea?—

—Ye Alpine Tavern and Cottages now conducted upon both AMERICAN AND EUROPEAN PLANS—service and cuisine unexcelled—private baths—

—American plan rates, $3 to $4.50 per day; $17.50 to $26.50 per week—European plan, $1 to $2.50 per day per person; $6 to $12 per week—

—Housekeeping cottages—ready soon—at very reasonable rates—

—Excursion fare from Los Angeles $2—get tickets from agents, conductors do not sell them—

—Hotel reservations at Pacific Electric Information Bureau, 6th & Main—inquire today—

PACIFIC ELECTRIC RAILWAY

Gallant Seventh Now On Border

Relatives and Friends of the Soldier Boys Bid Them Fond Farewell as They Passed Through Los Angeles on the Fourth, Enroute For Nogales, Arizona—Covina Men Well.

Several residents of the Covina valley went to Los Angeles on the Fourth to wave adieus to the local company of the seventh regiment, national guard of California, now a part of the military forces of the United States government.. The regiment, in three special trains, passed through Los Angeles shortly before 4 o'clock in the afternoon enroute for Nogales, Arizona. The relatives of the boys began to gather at River station early in the morning, as it was impossible for the railroad to make definite statements as to the arrival of the trains. Then began the tiresome wait, and the women especially kept to their tiresome post with a fixed determination to wait until the troops —their own particular soldier boys— arrived, no matter how long that might be.

The trains no sooner arrived than the wearily waiting women, despite their tearfulness at the prospect of another parting after the brief joy of a brief reunion, showed their spirit.

The railroad company had decided not to permit he crowd to enter the yards, and it had been tentatively arranged that the waiting relatives should meet the men in the street. But when the train arrived the women dashed past the officers and into the arms of their loved ones.

Once the first joyous greeting was over, but with arms still entwined and hands still enclasped, the women bethought themselves of their presents for their soldiers—good things to eat, clean clothes, tobacco and many another thing designed for the particular taste of some particular man.

The Covina boys of the regiment, Jack Clarke, Fred Preston, and Henry L. Marshall, are feeling fine and are enthusiastic over the opportunity for active service.

Popular Couple Are Initiated In O. E. S.

Local Dry Goods Merchant and Wife Unite With Puente Chapter—Degrees Conferred by Officers of La Paloma Chapter—Two Hundred in Attendance.

The initiation of Mr. and Mrs. J. G. Brien into Puente chapter, O. E. S., on Thursday evening, was the most largely attended and enjoyable lodge function of the past year. The Masonic hall was crowded with friends of the popular candidates. The degrees were conferred, through the request and courtesy of the local chapter, by the officers of La Paloma chapter of Covina, the stations being filled by Susie P. Nash, worthy matron, William Hoogendyk, patron; Olive H. Griffiths, associate matron; Alice M. Jones, conductress; Edna G. Paige, associate conductress; Gertrude Hulce, treasurer; Alice Burpee, secretary; Emma D. Ohaver, warden; Meta Hassheider, marshal; Annabel Hurst, organist; Ruth Feist, Ada; Dora Shearer, Ruth; Elsie Coltrin, Esther; Della Hoogendyk, Martha; Helen Jackson, Electra.

Following the ceremonies, a pleasant social evening was spent, refreshments of ice cream and cake being served.

Mrs. Brien, who for the past year has been president of the Parent-Teachers' Association, is a leader in social and philanthropic circles in the Puente valley—Puente Journal.

PRESBYTERIAN CHRISTIAN ENDEAVOR SOCIAL.

The Christian Endeavor Society of the Presbyterian church met at the home of Mrs. Crane, on Center street, last Thursday evening, for their monthly social, Miss Lillie Woods being the hostess.

After a brief business meeting, the thirty-two members present enjoyed a series of contests, both in the form of conundrums and of tests of physical skill. As a finale to an enjoyable evening, an auction was held, in which boys were sold to the highest girl bidders, as partners, their identity being a first unknown. Dainty refreshments were served.

COVINA PEOPLE PICNIC AT BROOKSIDE PARK, PASADENA.

A party of fifty-five, including several families from neighboring towns, motored to Pasadena the morning of the Fourth, and enjoyed a picnic under the big shade trees at Brookside park. Those in the party included Rev. W. W. Catherwood and family, W. I. Smith and family, W. Q. Custer and family, A. R. Taylor and family, A. C. Zimmer and family, Geo. Beagle and family, Forrest Manning and family, B. K. Pierce and family of Azusa, and Mr. Fleet and family of Glendora.

America's Appalling Fire Loss.

Every man, woman and child in the United States pays $3 a year for fire waste. If on a certain day of the year a government official should go to the average family of five persons and present a bill for $15 as the annual fire tax of the family, there would be a universal protest against the tax and against the carelessness which makes possible a yearly fire waste of $250,000,000 in this country. Big manufacturers and big merchants know that the fire expense to which they are subjected is a drain on all the people, but because it is indirect the average person is not conscious he is paying a tax. Let the masses once realize that every time they buy a hat, a pair of shoes or a suit of clothes or anything which goes through the regular channels of industry, production, distribution and exchange, they are paying a part of the country's enormous fire tax, and fire prevention would become the order of the day.—Leslie's.

The Duck.

A little schoolgirl in Michigan has written the following essay on the duck:

"The duck is a low heavy set bird. He is a mighty poor singer having a coarse voice caused by getting so many frogs in his neck and he likes the water and carries a toy balloon in his stomach to keep from sinking the Duck has only two legs and they are set so far back on his running gears by nature that they come pretty near missing his body some ducks when they get big curls on their tails are called drakes and don't have to set or hatch but just loaf and go swimming and eat everything in sight if I were to be a duck I would rather be a drake they have a wide bill like they use it for a spade they walk like a drunk man they bounce and bump about from side to side if you scare them they will flap their wings and try to make a pass at singing."—Detroit Journal.

Browning's Peculiar Eyes.

Browning's eyes were peculiar, one having a long focus, the other very short. He had the unusual accomplishment (try it and prove) of closing either eye without "squinching" and without any apparent effort, though sometimes on the street in strong sunshine his face would be a bit distorted. He did all his reading and writing with one eye, closing the long one as he sat down at his desk. He never wore glasses and was proud of his microscopic eye. He often wrote minutely to show off his powers. When he left the house to go for a walk he shut the short eye and opened the long one, with which he could see an immense distance. He never suffered with any pain in his eyes except once, when as a boy he was trying to be a vegetarian in imitation of his youthful idol, Shelley.—Boston Transcript.

Objections to Seriousness.

If everybody were able to see clearly, think straight and reach sound conclusions there could be no objection to seriousness except its mortal monotonousness. But, inasmuch as about 90 per cent of what serious people think and know and say is incorrect, the evil effect upon the social body is tremendous. It may be, probably is, equally true that 90 per cent of what nonserious people think and know and say is incorrect, but as nobody takes them seriously, no harm is done to the community, and these nonserious ones have at least added to the sum total of enjoyment. The people who take themselves seriously ought to be carefully selected by law and their number rigidly limited.—Life.

The Spitting Snake.

A snake found in Africa is called the spitting snake by the Boers. It is between two and three feet long and is especially bold and active, readily attacking every one who approaches it. In confinement it is very savage, opening its mouth and ejecting its fangs, from which the poison may be often observed to drop and even sometimes to be forcibly ejected, whence the name given it by the Boers.

Discernment.

"I don't think women have a sense of humor," said the man with opinions.

"Most of us," replied Miss Cayenne, "have the very highest sense of humor. We know when not to laugh."—Washington Star.

She Could Furnish It.

Percy—I am tired of this life of ease. I want a life of toil, danger, excitement and adventure. Penelope—Oh, this is so sudden! But you may speak to my father.

Blanketed.

She—You'd think he'd cut more ice! He's a Son of the Revolution and— He —I know, but he married a daughter of the resolution.—Judge.

PRACTICAL HEALTH HINT.

Ringing In the Ears.

Persistent ringing in the ears is not only a disagreeable and annoying sensation, but it may mean serious trouble. Ringing in the ears is a condition resulting from colds. The catarrhal affection of the nose and throat spreads into the eustachian tube, and the congestion and swelling following cause the ringing in ears. The trouble, unless relieved, will result in deafness. Sufferers from this condition should seek the advice of a nose and throat specialist without delay.

No. of Bank, 220.

REPORT OF CONDITION OF THE COVINA VALLEY SAVINGS BANK,

at Covina, California, as of the close of business on the 30th day of June, 1916.

RESOURCES:

	Savings.
Loans and Discounts	$209,243.60
Bank Premises, Furniture and Fixtures	7,000.00
Other Real Estate Owned	6,300.00
Due from Reserve Banks	26,917.87
Due from Other Banks	12,180.00
Actual Cash on Hand	8,862.90
Total	$270,504.37

LIABILITIES.

Capital Stock paid in	$25,000.00
Surplus	10,000.00
Undivided Profits, Less Expenses and Taxes Paid	22,234.63
Dividends Unpaid	1,000.00
Savings Deposits	141,759.06
Time Certificates of Deposit	70,510.68
Total	$270,504.37

State of California, County of Los Angeles, ss:

W. M. Griswold, vice-president, M. Leonhardt, cashier of the Covina Valley Savings Bank, being duly sworn, each for himself, says he has a personal knowledge of the matters contained in the foregoing report of condition and that every allegation, statement, matter and thing therein contained, is true to the best of his knowledge and belief.

W. M. GRISWOLD,
Vice President.
M. LEONHARDT,
Cashier.

Severally subscribed and sworn to before me by both deponents, the 6th day of July, 1916.

(Seal.) BRYCE M. GIVEN,
Notary Public in and for said County of Los Angeles, State of California.

NOTICE TO CREDITORS.

No. 32392.

Estate of Charie A. Daniels, deceased.

Notice is hereby given by the undersigned administrator of the estate of Charie A. Daniels, deceased, to the creditors of, and all persons having claims against the said deceased, to file them with the necessary vouchers, within four months after the first publication of this notice, in the office of the Clerk of the Superior Court of the State of California, in and for the County of Los Angeles, or to exhibit them with the necessary vouchers within four months after the first publication of this notice, to the said administrator at the office of Thos. B. Reed, 1022 Trust and Savings Bldg., Los Angeles, which said office the undersigned selects as the place of business in all matters connected with said estate of Charie A. Daniels, deceased, in the County of Los Angeles, State of California.

Dated June 16, 1916.

CHARLES E. DANIELS,
7-7 Administrator.

NOTICE OF FORECLOSURE SALE.

Sheriff's Sale No. B26,184.

Charles Litschi, plaintiff.
vs.
George Seybold, C. J. Haars, Joe Litschi, Andy Litschi, Fannie Williams, John Doe Williams, John Doe, Jane Doe, Richard Roe, Mary Roe, John Doe One, Mary Doe One, and Richard Roe One, J. K. Low and Millie M. Low, defendants.

Order of Sale and Decree of Foreclosure and Sale.

Under and by virtue of an order of sale and decree of foreclosure and sale, issued out of the Superior Court of the County of Los Angeles, of the State of California, on the 20th day of June, A. D., 1916, in the above entitled action, wherein Charles Litschi, the above named plaintiff, obtained a judgment and decree of foreclosure and sale against George Seybold, C. J. Haars, et al defendants, on the 8th day of June, A. D. 1916, for the sum of $3600.59; also by the same decree judgment was obtained in favor of cross complainants, Joe Litschi and Andy Litschi, for the sum of $1477.60, gold coin of the United States, which said decree was, on the 13th day of June, A. D. 1916, recorded in Judgment Book 370 of said court, at page 22, I am commanded to sell all that certain lot, piece or parcel of land situate, lying and being in the County of Los Angeles, State of California, and bounded and described as follows:

The south ten hundred fifty-six (1056) feet of the west half of the west half of the northwest quarter of the northwest quarter of section 18, township 1 south, range 10 west, S. B. M., except the west twenty-five (25) feet included in Center street. Together with the tenements, hereditaments and appurtenances thereunto belonging or in any wise appertaining.

Public notice is hereby given, that, on Tuesday, the 25th day of July, A. D. 1916, at 12 o'clock M. of that day, in front of the court house door of the County of Los Angeles, Broadway entrance, I will, in obedience to said order of sale and decree of foreclosure and sale, sell the above described property, or so much thereof as may be necessary to satisfy said judgment, with interests and costs, etc., to the highest and best bidder, for cash gold coin of the United States.

Dated this 29th day of June, 1916.

JNO. C. CLINE,
Sheriff of Los Angeles County.
By W. T. Osterholt, Deputy Sheriff.
John E. Carson, plaintiff's attorney.
6-30;7-7,14,21

This is the proper time to apply nitrate of soda to obtain the best results. Armour Fertilizer Works, A. M. Seeley, sales agent, Home phone 73.

C. Fred Aschenbrenner, dentist. Phone 184. tf

BARGAINS

All the time—every day
New and Second-Hand
FURNITURE

E. P. HULL

Corner Citrus and Badillo
Where the car stops—opposite Covina National Bank
Phone 528

Ice Cream

In All Quantities For Home Table Use

We Carry Crescent Ice Cream; the best

PALACE —of— SWEETS
R. L. JONES, Prop.
CITRUS AVENUE
NEXT TO STAR THEATRE
TELEPHONE 459

Johnson & Nigg
BLACKSMITHS
Blacksmithing of all Kinds
Our Specialty **Horseshoeing**
Shop N. Citrus Avenue

Glory Fox
Herd Register No. 118549
FOR SERVICE
Remember I buy your calves and dry cows. Phone 681.
R. C. Speer
COVINA

ALWAYS THE BEST REFRIGERATED MEATS
Cudahy's Atlantic Brand Oysters
Fine Bacon, Hams, Home-Made Corned Beef, Fresh Milk and Cream from the Wilken Dairy.
Covina Valley Market
J. F. Kendall, Prop.
Tel. 36

WHERE TO SHOP IN LOS ANGELES
New York Wall Paper Co.
1001 South Main Street
LOS ANGELES
Best Patterns. Lowest Prices. Free sample books

C. C. STAFFORD
Dealer in
HAY AND FERTILIZER
First Nat. Bank Bldg., El Monte
Loose Alfalfa, Barley and Oat Hay delivered to all points. Prices and quality best to be had. Dairy and barnyard fertilizers in any quantity.
Both phones 63 W. El Monte, Cal.

HERSHEY'S Auto Service

A stage leaves Covina for Azusa and Glendora and back to Covina at 7:30 a.m., 1:00 and 4:00 p.m., daily except Sunday. Round trip, 35c.

There will be another machine at the stand for short runs, or by the hour, at any time. Arrangements can be made for half-day or day trips.

Phones:
Office 814. Residence 215.

Subscribe for the Argus.

EVERY LOAD OF OUR COAL

dumped into your cellar or bin means solid comfort and fuel economy. For our coal throws out a fine even heat and does it with far less coal than is required when ordinary coal is used. Try a ton or so and keep a record of how long it lasts. That will prove the economy of ordering your coal here.

Summer Rate, $9.00 Per Ton.

San Gabriel Valley Milling Co.
Member of Merchants' Credit Association

SAVAGE TIRES
Direct from Factory

PRICES

SIZE	Plain Tread	Savage Grip Tread	Grafinite Tubes
30 x 3	$10.00	$12.00	$2.70
30 x 3½	12.70	15.25	3.25
32 x 3½	14.50	17.40	3.50
33 x 4	19.60	22.55	4.45
34 x 4	20.15	23.15	4.50
36 x 4	21.50	24.75	4.70
35 x 4½	27.90	32.10	5.75
36 x 4½	28.25	32.50	5.90
37 x 4½	30.00	34.50	6.00
37 x 5	33.00	37.95	6.95

Adjustments on basis of 4500 miles
Prices Are Subject to Change Without Notice

Quality Considered Our Prices are Very, Very Low

FACTORY DISTRIBUTOR
COVINA GARAGE AND MACHINE SHOP ASSOCIATION
Covina, Cal.

VALVE-IN-HEAD Buick MOTOR CARS

BUICK
LIGHT SIX
LIGHT
STRONG
ECONOMICAL
EASY RIDING

IRVEN G. REYNOLDS
Agent for Covina, Glendora, Azusa, Charter Oak, West Covina
Res. Phone 944
WEBBER'S GARAGE, COVINA, CAL.
Phone 211,

The Argus

Charges In Advance For All Liner Advertising

Please bear this in mind, and accompany all advertising of this nature with remitance to cover.

Figure 5 Cents a Line In Advance Figure Six Written Words to a Line

If, for any good reason it is impossible to remit with the advertisement, we will run the same for one insertion at a minimum charge of 25 cents.

Want Ads are Payable in Advance

Argus Want Ads

For Sale, For Rent, Exchange, Lost, Found, Miscellaneous

FOR SALE.

FOR SALE—A 5-passenger Maxwell automobile, 4 cylinders, windshield, speedometer, new tires, one extra. A good top. Car in excellent condition throughout. $300. Will take a good cow as part payment. 7-7p

FOR CHEAP ORANGE AND LEMON LANDS
SEE SHULTIS
AT BALDWIN PARK
Home Phone 586

AUTO SEATS CUT DOWN.—Let me make a bed of your auto for that camping trip. R. O. Bonebraker, phone 456, Glendora. 7-14p

FOR SALE—Stanley Steamer in splendid condition, as good as new. This is a real bargain. Write or phone 201. C. H. Coffman, Covina. tf

FOR SALE—Ford touring car, 1916 model, good as new. Run 1200 miles. P. O. box 112. Phone 151. Price reasonable. 1tp

FOR SALE—1915 Maxwell touring car; also one-ton truck; would make an excellent trailer. If interested see I. G. Reynolds, Buick agent. Phone 944. 1t

FOR SALE—Nitrate of soda in any quantity. Ranchers may get information and prices by calling A. M. Seeley, Phone 73. tf

FOR SALE—Barley straw, $7.50; bean-straw, $6.50. L. A. Meredith, Phone Puente 53. tf

FOR SALE—Alfalfa hay in shock. Vine St., just west of Lark Ellen. C. J. Jenks. 1tp

FOR SALE—Twin two-speed Indian motorcycle, A1 condition, at Mission Garage. Price $125. 7-7p

FOR SALE—20 tons good oat hay. Phone 944, Jerome Reynolds. tf

FOR SALE—Rabbits, live or dressed. Phone 31. 1tp

FOR SALE—A1 barley hay. Roy Harris, phone 117.

FOR SALE—Fresh cow. Call or phone H. S. Tripp, Covina. tf

FOR RENT.

FOR RENT—Building 36x60. Plenty of light. Cement floor. Fine for mechanical workshop or storage. Rent $15. Located back of City Bakery. Owner, F. Krohn, 1044 5th St., Santa Monica. 1tp

HOUSE FOR RENT—229 West Puente street, $14 per month; this includes water and electric lights. Call Home Fone 92. 1t

FOR RENT—Furnished 4-room apartment at 721 Manhattan ave., Hermosa. Oscar Miller, 225 Security bldg., Los Angeles. Forenoons. 1tp

FOR RENT—Furnished room and bath for lady. Will also give morning and evening meal if desired. Call at 308 Italia St. 7-7

FOR RENT—Modern 6-room residence on Italia street. Rent $21. Apply S. L. Spencer, phone 100. 1tp

FOR RENT—A six-room bungalow. Phone 572. 7-21p

FOR RENT—A four-room bungalow. Phone 572. 7-21p

WANTED.

WANTED—Have you an old barn or house that you want torn down and taken away. Call Jack White, Covina 629. tf

WANTED—Five acres, vacant or improved, near Covina. Have Los Angeles income property. Box 501. Phone 357. tfm

WANTED—Poultry bought and sold. Highest cash prices paid. Clyde Hope, 8th and Soldano Sts., Azusa. 7-28p

WANTED—Women's and children's plain and fancy sewing. 221½ North First St. 1t

WANTED—To buy fertilizer sacks at 4 cents each. S. W. Funk, phone 155. tf

FOR EXCHANGE.

EXCHANGE—For orange grove. I have some choice income property in Los Angeles to trade for a good ten to fifteen acre grove; must be in good condition, not less than six years old, and near Covina, but out of wash district. Geo. W. Fox, Cypress Ave., quarter mile east of Citrus avenue. Phone 526. 7-7

LOST AND FOUND.

LOST—Last Sunday, between Ganesha park and Covina, a lady's gold ring with abalone blister pearl. Please leave at Argus office. 1tp

LOST—Crank to auto, on Orange and Merced avenues, on Sunday. Finder please notify O. M. Baughman, 981. 1t

Church News

Church of the Holy Trinity: Rev. Charles T. Murphy, rector. Church at Third and Badillo streets. Holy Communion, 7:30 a.m. (also first Sunday of month, 11 a.m.) Sunday-school, 9:45 a.m.; Morning prayer and sermon, 11 a.m.; Evensong, 7:30 p.m.

Sunday morning sermon, "Missions or Militarism? Which Should the Christian Promote?" Sunday evening Bible study, "Ananias and Sapphira—Did They Deserve Death for Telling a Lie?" Mr. Samuel Broadwell has been elected leader of the young men's Bible class, and will start a course of studies in the life of the Lord next Sunday.

Church of the Brethren: George F. Chemberlen, elder in charge. Third and Puente streets. Sunday-school, 10 a.m.; morning sermon, 11 a.m.; Christian Workers' meeting, 6:45; evening sermon, 7:30 p.m.; mid-week services on Wednesday at 7:30 p.m.

Presbyterian Church: Rev. Chauncey A. Foreman, pastor. Italia and Second streets. Sunday-school, 9:45 a.m.; Chas. A. Hale, superintendent; morning sermon, 11 a.m.; Junior C. E., 4 p.m.; C. E. Society, 6:30; evening service, 7:30; mid-week service, Wednesday, 7:30 p.m.

Sunday morning address, "The Religion of a Child." No evening service. Union service at the Christian church. C. E., 6::30; topic, "The Consecration of Purpose"; leader, Miss Louella Austin.

Evangelical Lutheran St. John's Church: Rev. H. O. Michel, pastor. Church Third and Dexter streets. Sunday-school, 9:30 a.m.; morning sermon, 10:30; Wednesday evening service 7:30.

Church of the Sacred Heart (Catholic): Father M. H. Geary, priest. Church at Fifth and Center streets. Mass at 8:30 a.m.

Christian Church: Garret W. Thompson, pastor. Park street and San Bernardino road. Sunday-school, 9:45 a.m.; Dale Thomason, superintendent; morning sermon, 11 a.m.; C. E., 6:30; evening sermon, 7:30; mid-week services, Wednesday, 7:30 p.m.

Morning sermon, "Jesus—His Teaching of Patience." Special music by the choir. Union service in the evening. Rev. S. J. McConnell will preach. Special music by Kellar-Stanton choir.

Methodist Church: Rev. S. J. McConnell, pastor. College street near Citrus avenue. Sunday-school, 9:45; morning sermon, 11; Epworth League, 6:30 p.m.; evening sermon, 7:30 p.m.; mid-week-service, Wednesday, 7:30 p.m.

Christian Science Society of Covina: Woman's Club House, Center street and Citrus avenue. Sunday-school, 9:45; morning service, 11 a.m.; Wednesday evening testimonial meeting, 8:00.

Sunday morning subject, "Sacrament."

Baptist Church: Rev. W. W. Catherwood, pastor. Second street near College. Sunday-school, 9:45 a.m.; morning sermon, 11; Junior B.Y.P.U., 3:00 p.m.; Senior B.Y.P.U., 6:45 p.m.; evening sermon, 7:45 p.m.; mid-week services, Wednesday, 7:30 p.m.

ENGAGEMENT ANNOUNCEMENT SURPRISES MANY FRIENDS.

Miss Dianthe Gordon of Glendora entertained a number of her friends at a bridge party Wednesday afternoon, a number of Covina ladies being present. The climax of the party was the announcement by the hostess that she was engaged to marry Mr. Hector John McKenzie.

Miss Gordon is the daughter of Mr. and Mrs. H. T. Gordon of Glendora, and has a very large circle of friends throughout the valley. She is a leader in social circles.

Mr. McKenzie has a large ranch at Fresno. He was formerly interested in orange groves in this valley.

The date of the wedding has not been decided.

"DOLL WEDDING."

A unique entertainment and one which pleased the fifty little friends of Elizabeth Clark was the "doll wedding," a birthday party, last week. Wedding invitations were sent to the guests, who came to the Christian church, not knowing just what the meaning of the invitations was. The basement of the church was decorated as for a wedding. At the hour, the strains of the wedding march were heard, and the bridal party was seen slowly advancing. The dolls were dressed in keeping with the occasion, and the little girls who carried them wore lovely dresses. The bridesmaids came first, wearing dresses of white and yellow, and the flower girls followed. Then came the bride and groom, the bride wearing a gown with train and veil, the groom dressed in black. Ross Thompson said the ceremony. Those forming the bridal party were Elizabeth Clark, Jennie Goodrich, Clarice Miller, Zella Gillett, Helen Young, Jewel Bennett, Mary Elizabeth Harris. Those invited were Louise Johnson, Betty Shupp, Margaret Nye, Caroline McCarthy, Wilhemina Hoogendyk, Ruth Pollard, Amelia Temple, Annabelle Baldridge, Ruth Foreman, Lillian Degree, Helen Clapper, Ada Fields, Violet Adams, Marian Brouse, Betty Phillips, Maxine Roscoe, Maxine Friedman, Nancy Tripp, Catherine Driscoll, Hilda Brubaker, Delbert Smith, Donald Abbott, Jim Reed, Bobbie Scofield, Richard Van Vliet, Kenneth Shupp, Alfred Leonhardt, Gilbert Coltrin, Geen Matney, Elvin Stanton, Leslie Baldridge, Wm. Nash, Francis Stanton, Lee Hurley, Eugene Ames, David Bisbee, Jim Webb, Howard Gillett, Floyd Welch, Mrs. Clark was assisted by Mrs. O. P. Shoemaker and Miss Hyatt, a sister of the hostess.

POINSETTIA CHANGES HANDS—C. E. McINTIRE IN CHARGE.

C. E. McIntire of Pomona took over the Poinsettia confectionery and cafe business Saturday of last week. Mr. Oakley, of the firm of Hartzell & Oakley, has built up a splendid business in the few years he has been here, and the new man intends to add some attractive improvements, and to maintain the high standard of service.

Mr. and Mrs. Oakley have not fully decided as to their plans, but will probably go into business at Catalina for the summer.

J. R. Hodges, district horticultural commissioner, is enjoying a two weeks' vacation. He expects to spend a part of his time at San Diego, visiting the fair and other points of interest at that place.

Store No. 10

Chaffees

"WHERE CASH BEATS CREDIT"

Phone 22

222 NORTH CITRUS AVENUE

Quality goods everybody is familiar with, that we save you from 10 to 25 per cent on. Savings banks pay 4 per cent on what you save. We save you many times 4 per cent on what you spend. Try us and satisfy yourself.

Chocolate-Covered Marshmallows---very delicious---20 cts. pound

10c Pkgs. Cookies
3 Pkgs. 24c

Armour's Grape Juice
Pts. 19c Qts. 33c

GOLDEN EGG MACARONI SPAGHETTI NOODLES 2 Pkgs. 15c

Local Watermelon 1½c lb.

CARNATION ALPINE SEGO Mt. VERNON MILK 2 Lge Cans 15c

Wesson Cooking Oil
Fine for Mayonnaise
Small 25c Medium 50c Large 94c

Local Cantaloupes
Fresh from the patch

Tanglefoot Fly Paper
3 sheets 5c
Box of 25 sheets 35c

Hardwood Tooth Picks
3 5c Pkgs. for 10c

Fresh Soda Crackers
2 lbs. 15c

FRESH MEATS AT THE LOWEST PRICES

H. G. CHAFFEE CO. COVINA

MONROVIA AND AZUSA

The standard roofing on the Pacific Coast. Costs no more than the other kind.

Kerckhoff-Cuzner Mill and Lumber Co.

Phone 148.

CEMENT CONTRACTOR

WE FIGURE ON ANYTHING IN THE CEMENT LINE.
SIDEWALKS, CURBS, CEMENT PIPE, FOUNDATIONS, CESSPOOL WORK, ETC.

JAMES BONHAM

Successor to

Bonham & Ritcha

EXPERIENCE OF 24 YEARS IN COVINA

Home Phone 445 Covina, Cal.

SUBSCRIBE FOR THE ARGUS. $1.50 PER YEAR.

Full Stock of Garden Hose

10 different grades in 3-4 and 1-2 in.

Good assortment Fishing Tackle. Lawn Mowers—two of the best known makes wtth bearings that can be adjusted. Quick Meal Oil and Gasoline Stoves, which prove most satisfactory. Waxi, the best furniture polish.

Complete Line of General Hardware.

W. L. HURLEY

COVINA, CAL

---Performances Not Promises

North Whittier Heights

Orange, Lemon, Walnut and Avocado Lands and Groves

The universally favorable opinion which is held of our North Whittier Heights citrus and walnut land subdivision by the orchardists of the Whittier and other adjoining sections is easily accounted for in the fact that the owners of this choice holdings have accomplished much in the way of development and have not tried to boost their property through extravagant promises of big things to be done in the future.

Approximately 1200 acres of this property has been planted to orchards, since the spring of 1913, by the owners and purchasers of the property, which record speaks for itself.

It is being sold in unplanted tracts of 5 acres and up or in tracts planted to one, two and three year old orchards, and on easy terms if desired. We will also contract to plant or care for orchards for those who wish to have us do so.

If you are in the market for a safe investment and a desirable location for a suburban orchard home, we shall be pleased to show you the property by auto any day. Call, phone or write for full information and a descriptive folder. See Russell or Maple, with

EDWIN G. HART

MANAGER AND GENERAL SALES AGENT

917-923 Union Oil Building Los Angeles.

Phones: 10421; Main 2606

BLACK SCALE

Why not arrange to have your orchard fumigated this season at the PROPER TIME by competent, experienced, practical and scientific fumigators. We employ only trustworthy men and give the work our personal supervision, insuring you the best work at a reasonable price.

Stowell Spraying and Fumigating Company

CHARTER OAK, CAL.

Pomona-San Dimas Phone, 292
San Dimas Exchange

Phone 177, Charter Oak
Phone 199, Covina